

Appendix C. Monitoring Results

Air Quality Monitoring Results

Air Quality Monitoring Results

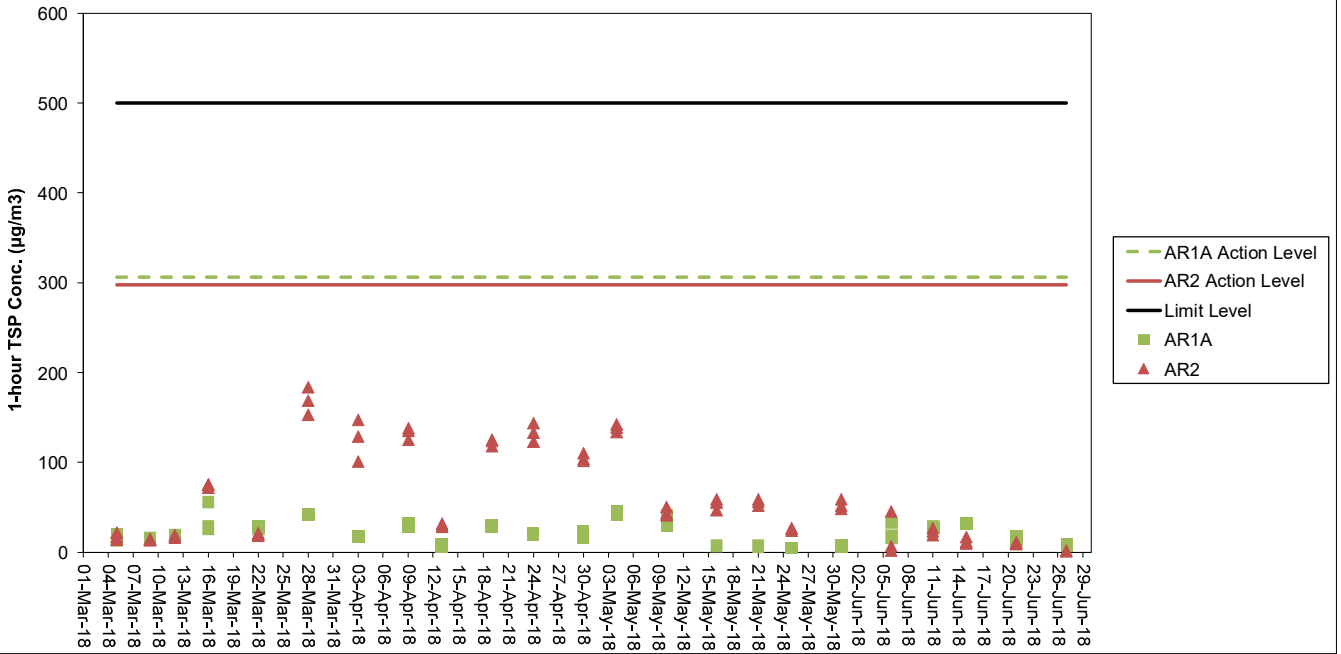

Noise Monitoring Results

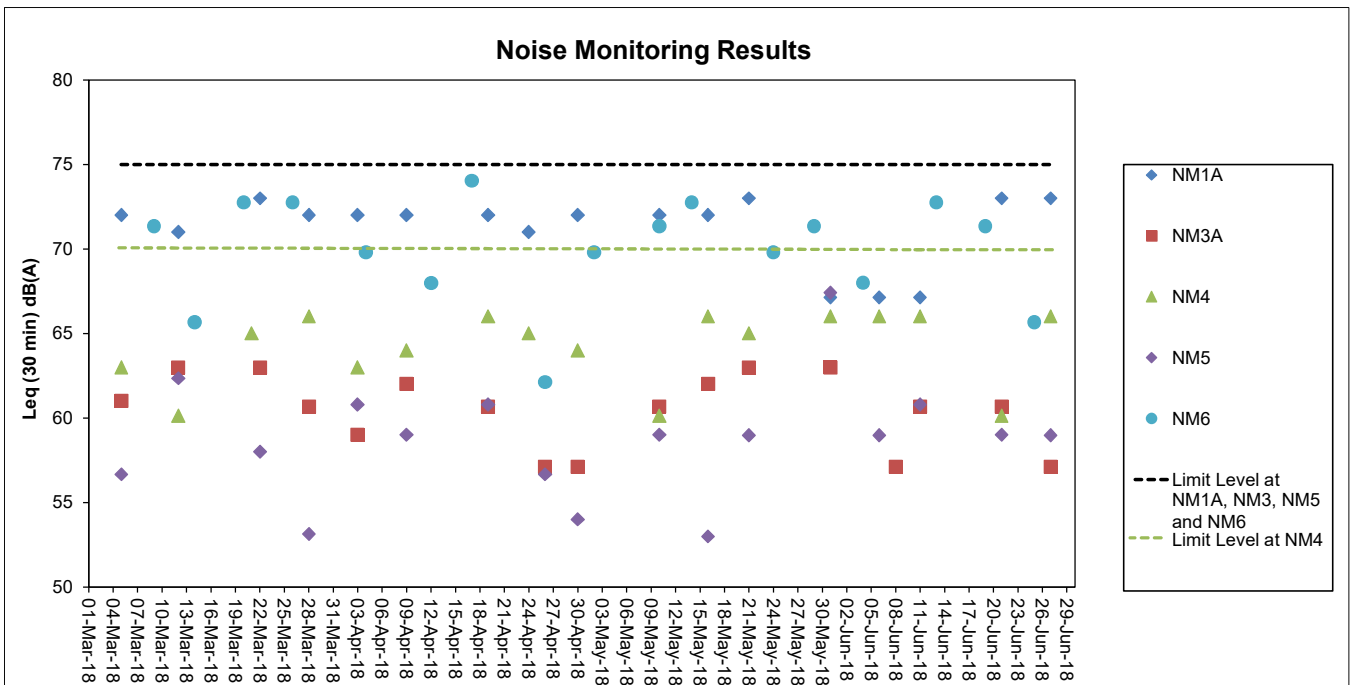

Note: School examination took place from 4 to 8 June 2018 in the reporting period. Impact noise monitoring at NM4 on 6 Jun 2018 was conducted after the end of school examination that day (8:30 am to 12:00 pm). The corresponding Limit Level for the monitoring session was 70 dB(A).

Water Quality Monitoring Results

Dissolved Oxygen (Surface and Middle) during Mid-Ebb

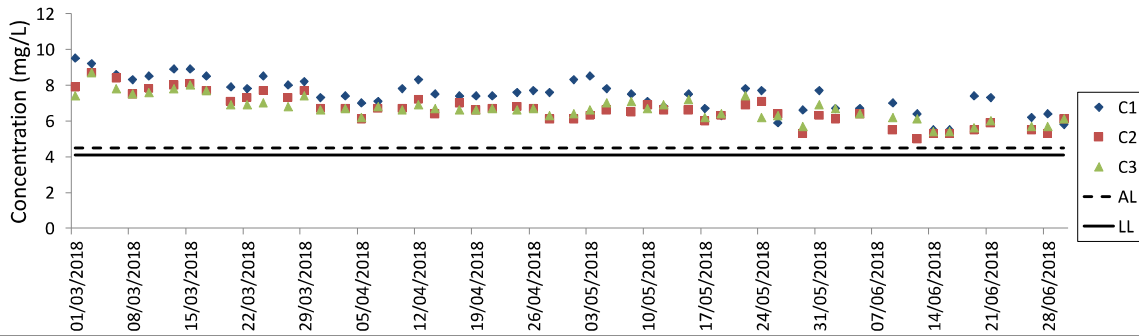

Dissolved Oxygen (Surface and Middle) during Mid-Ebb

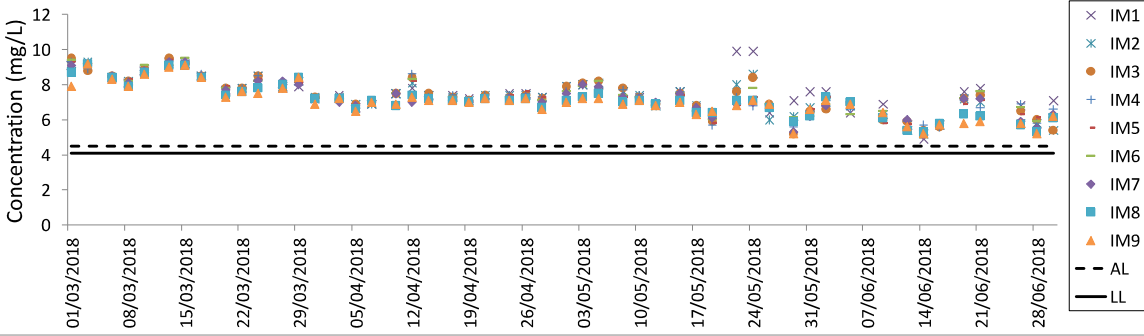

Dissolved Oxygen (Surface and Middle) during Mid-Ebb

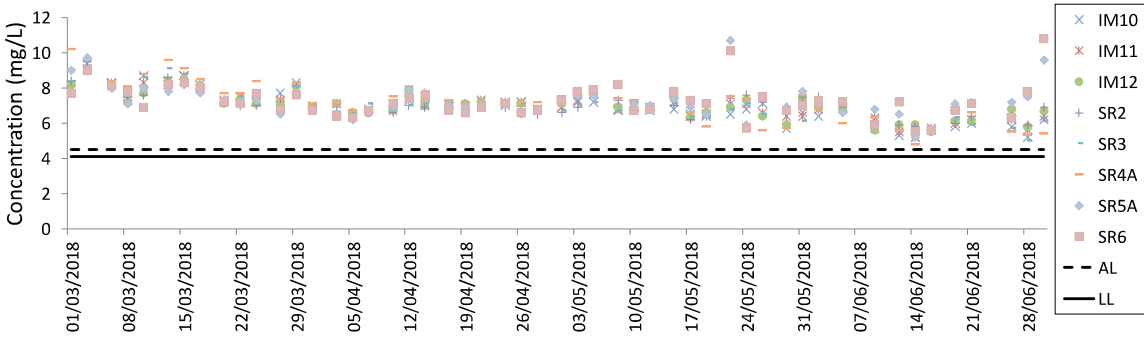

Dissolved Oxygen (Surface and Middle) during Mid-Ebb

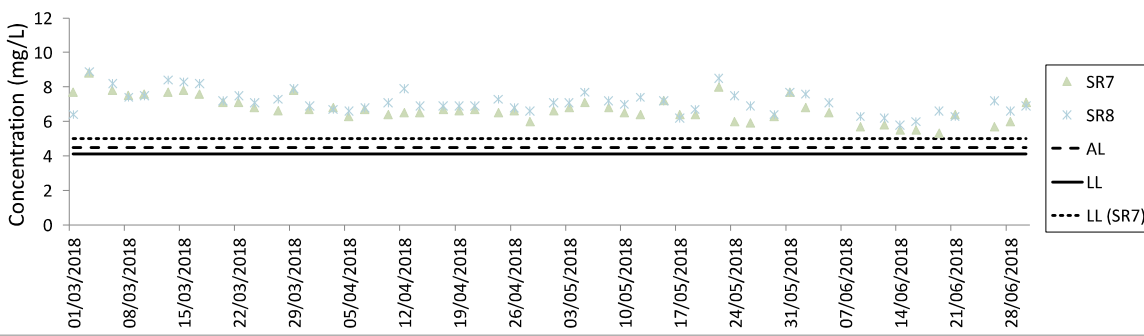

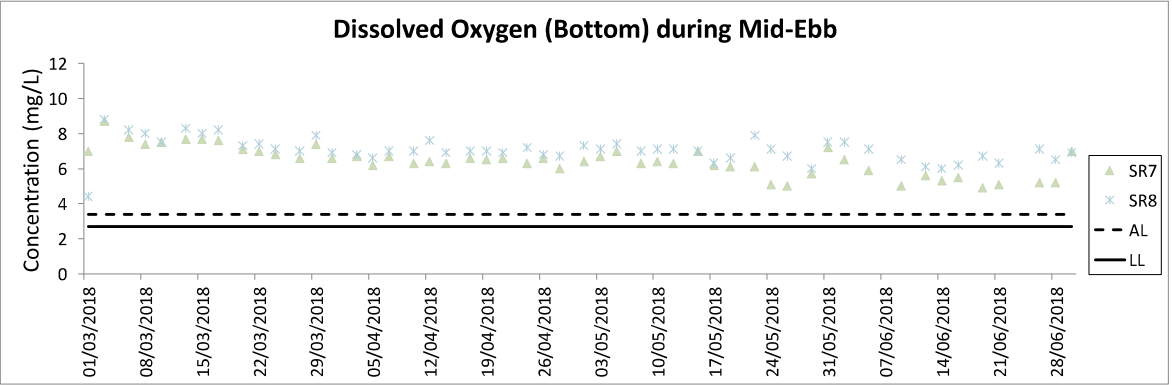
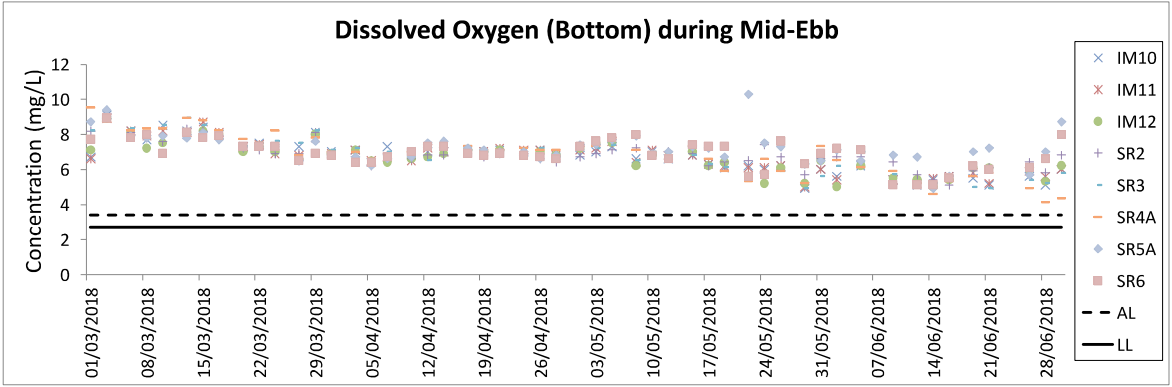
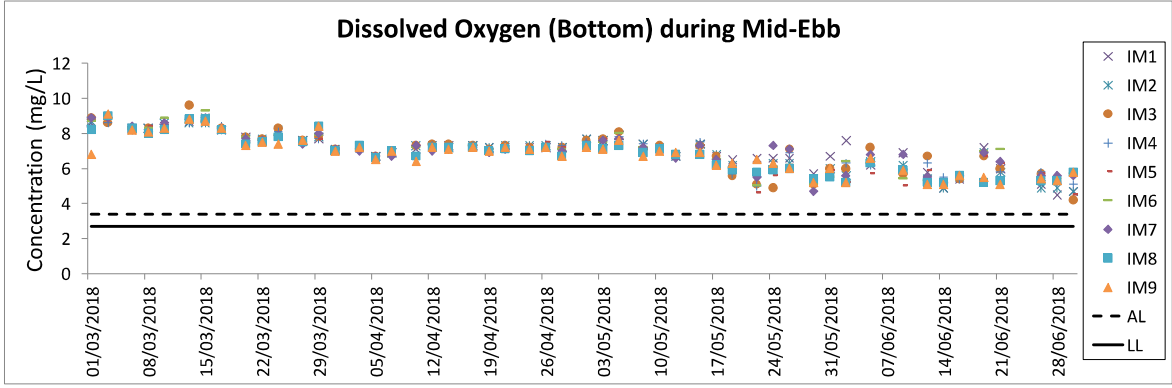
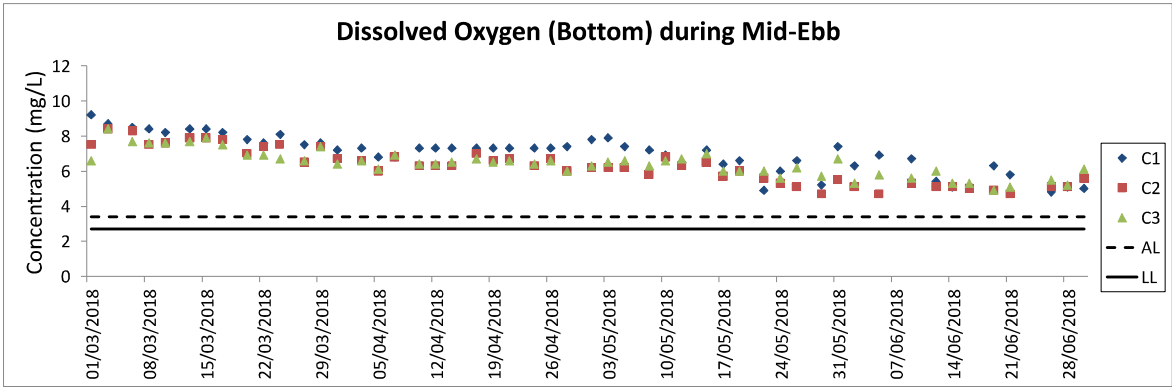

Dissolved Oxygen (Surface and Middle) during Mid-Flood

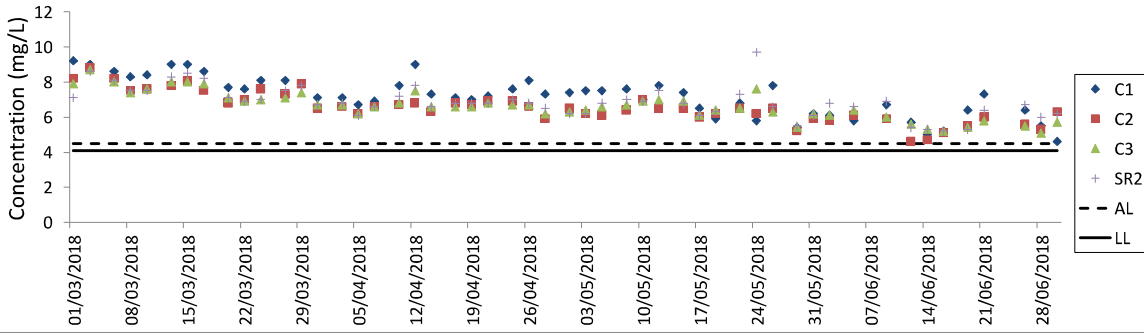

Dissolved Oxygen (Surface and Middle) during Mid-Flood

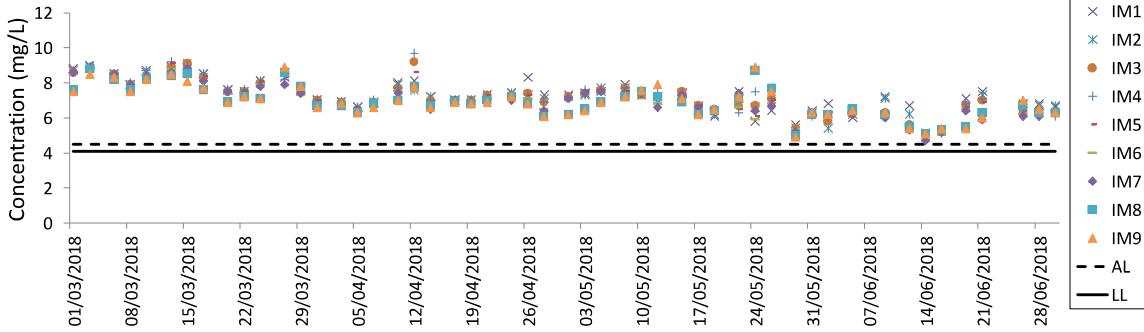

Dissolved Oxygen (Surface and Middle) during Mid-Flood

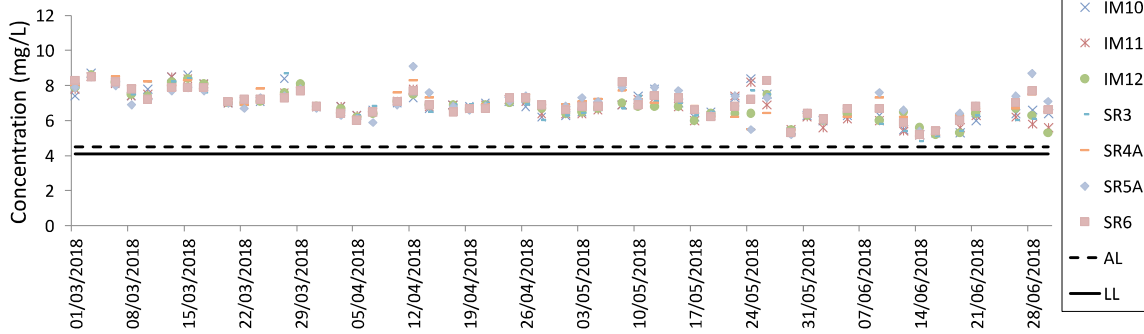

Dissolved Oxygen (Surface and Middle) during Mid-Flood

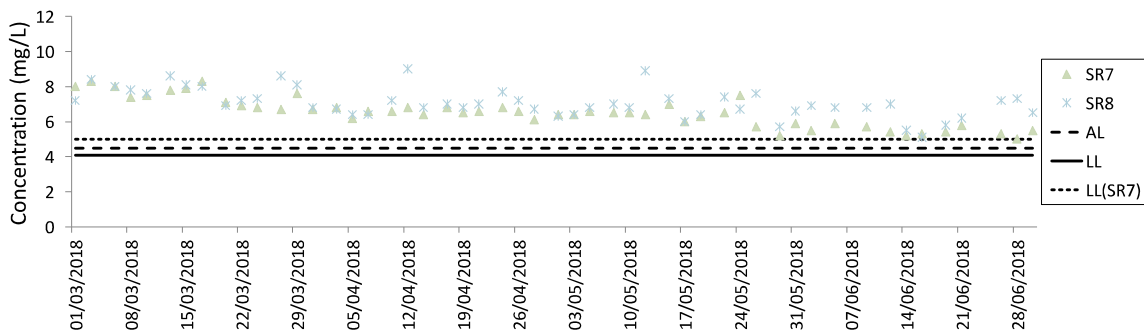

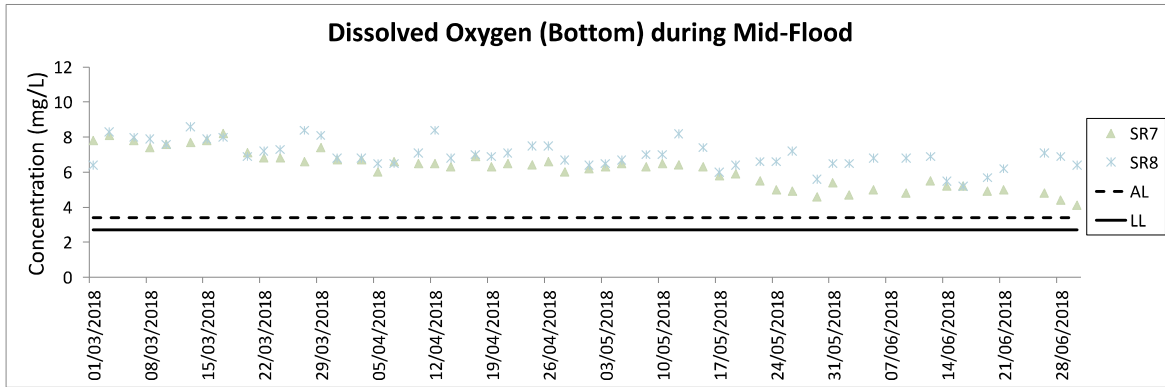
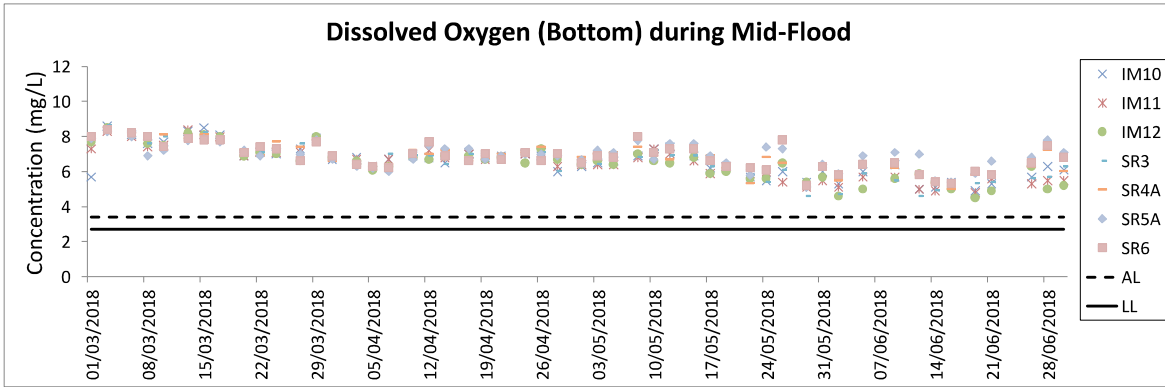
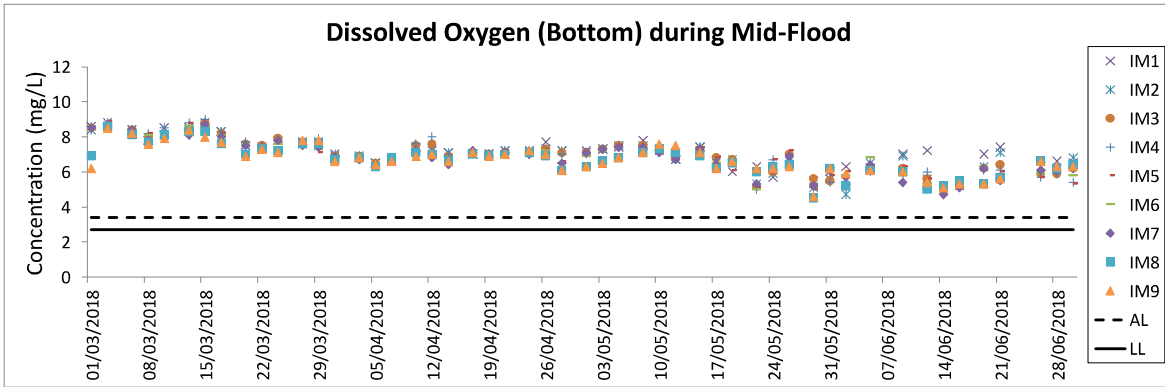
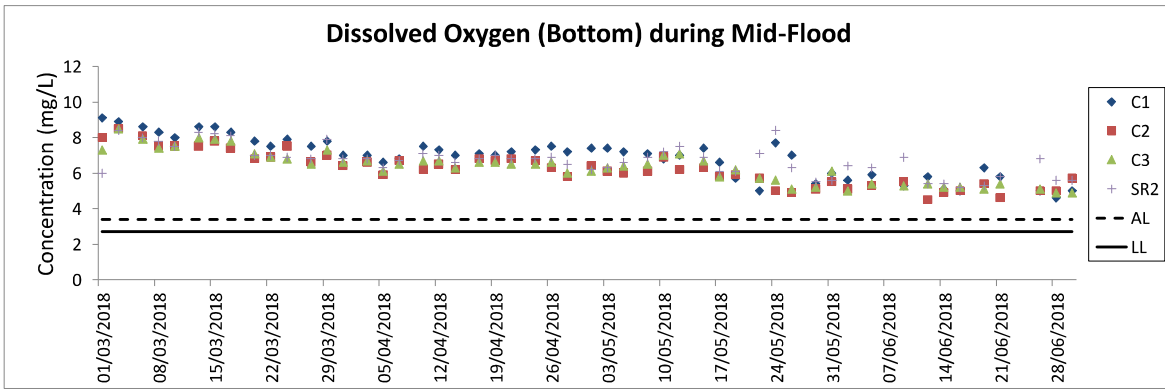

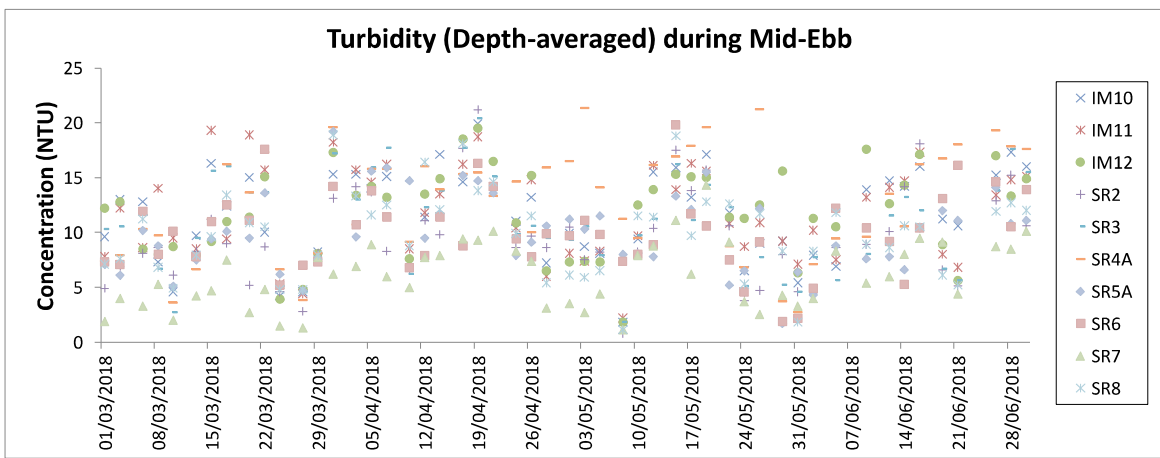
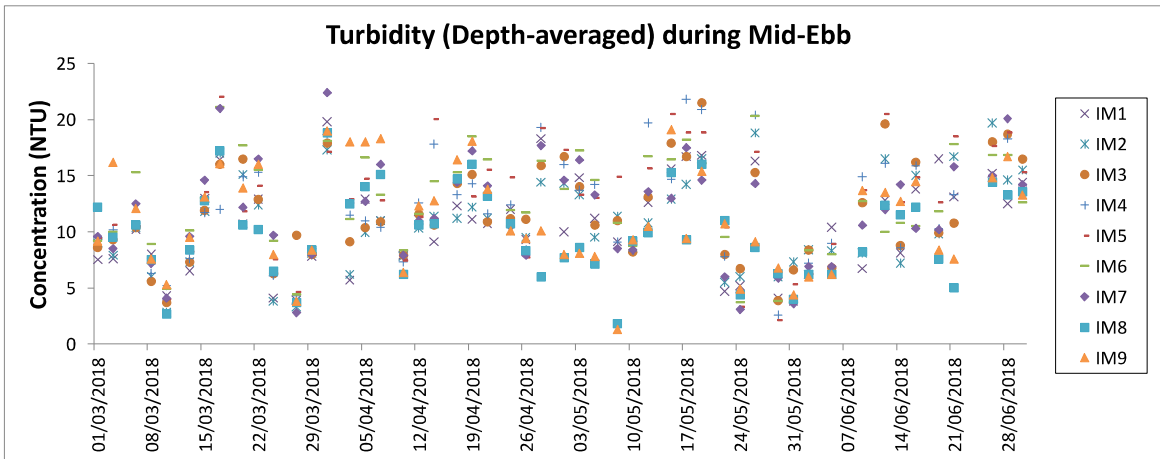
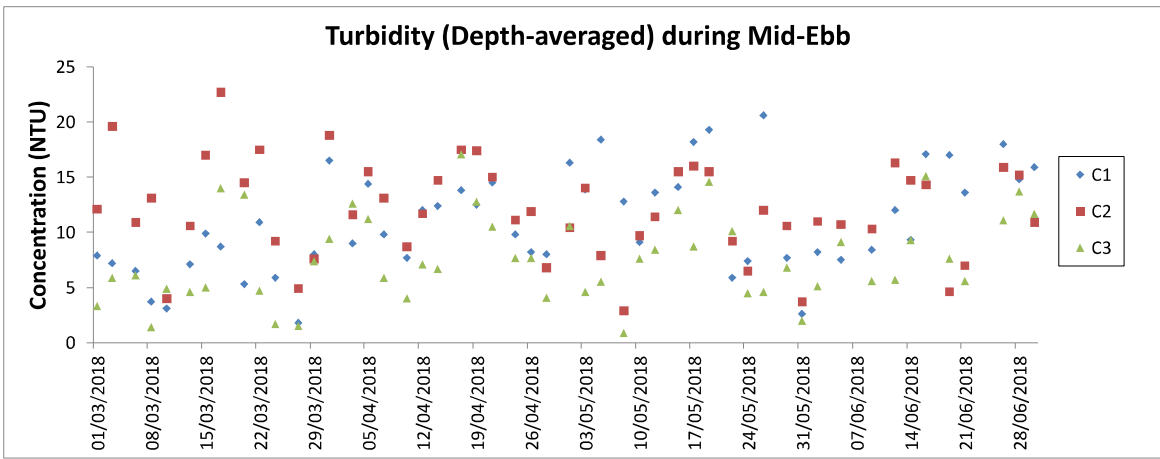

Note: The action and limit level of turbidity can be referred to Table 2.7 of the quarterly EM&A report.

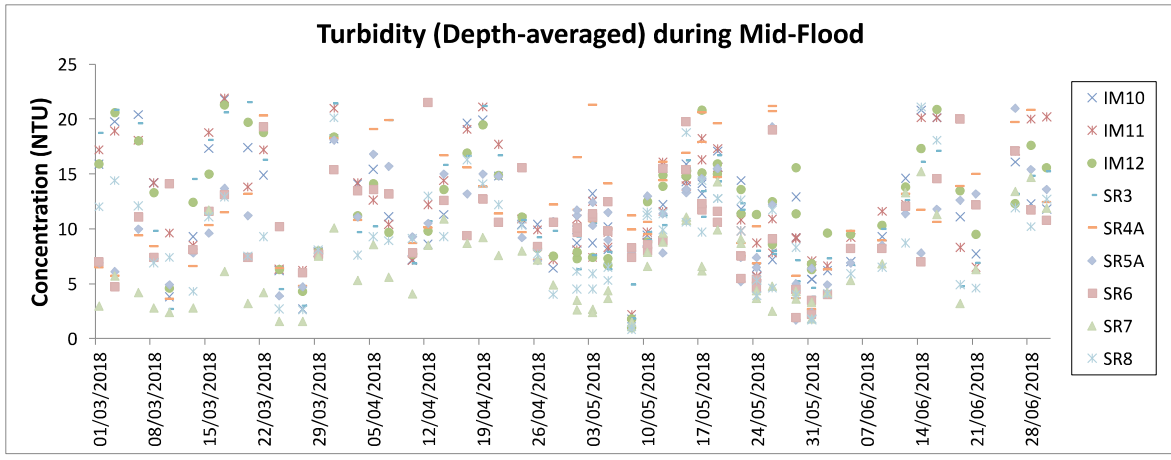
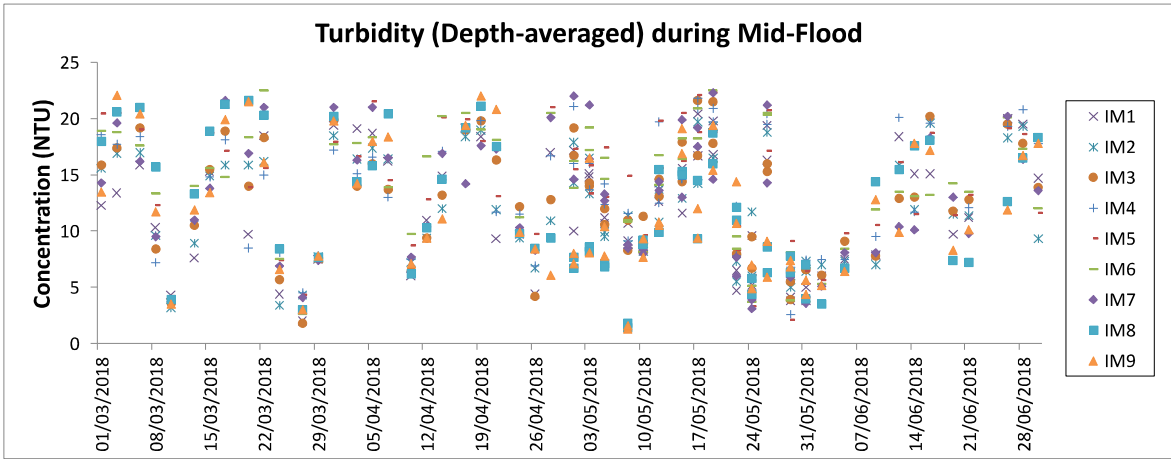
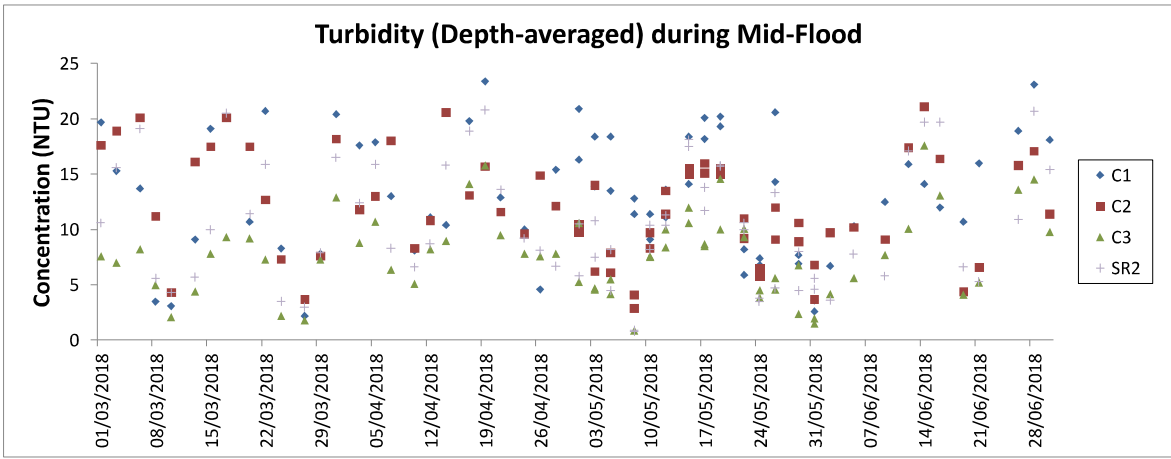

Note: The action and limit level of turbidity can be referred to Table 2.7 of the quarterly EM&A report.

Suspended Solids (Depth-averaged) during Mid-Ebb

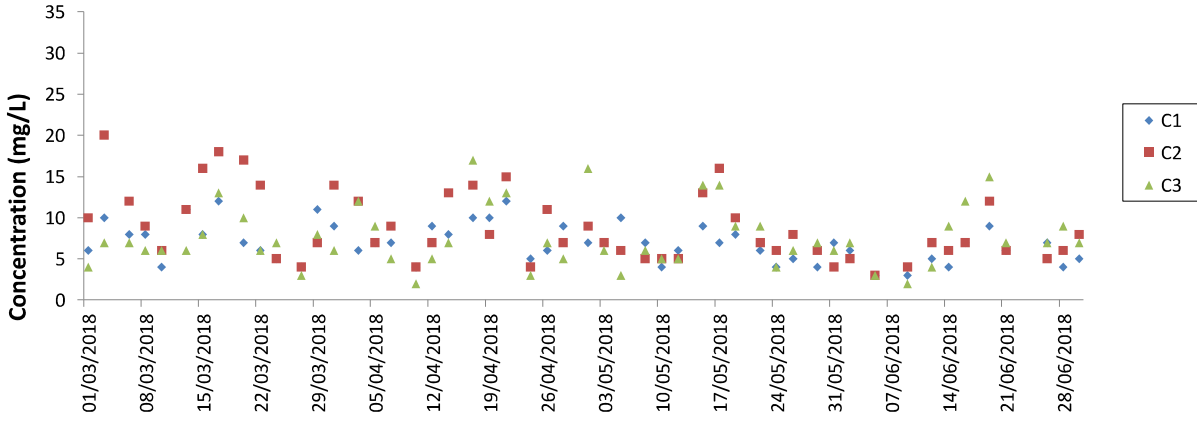

Suspended Solids (Depth-averaged) during Mid-Ebb

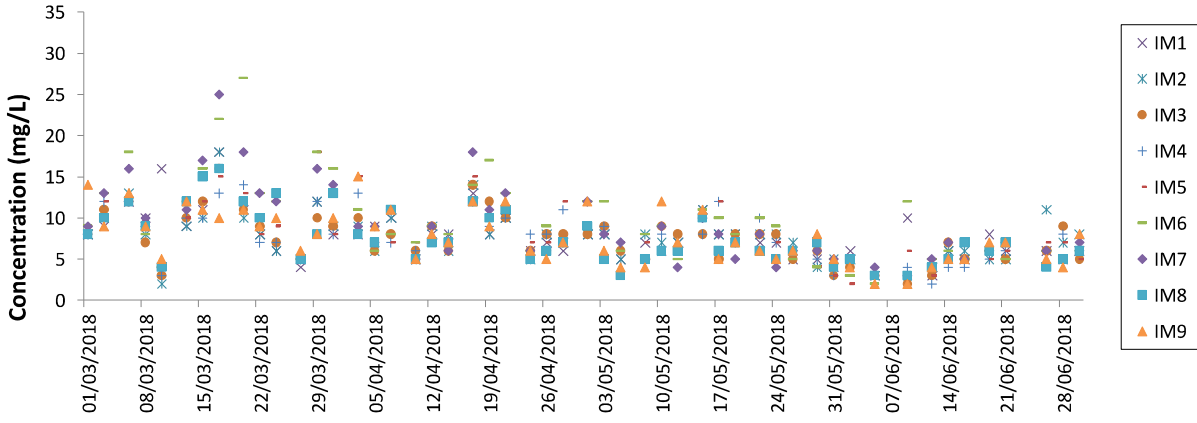

Suspended Solids (Depth-averaged) during Mid-Ebb

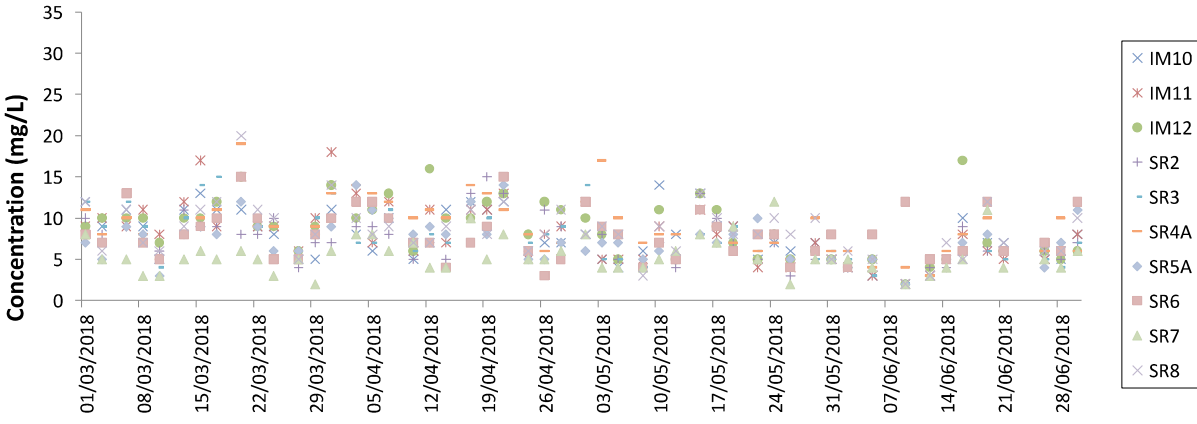

Note: The action and limit level of SS can be referred to Table 2.7 of the quarterly EM&A report.

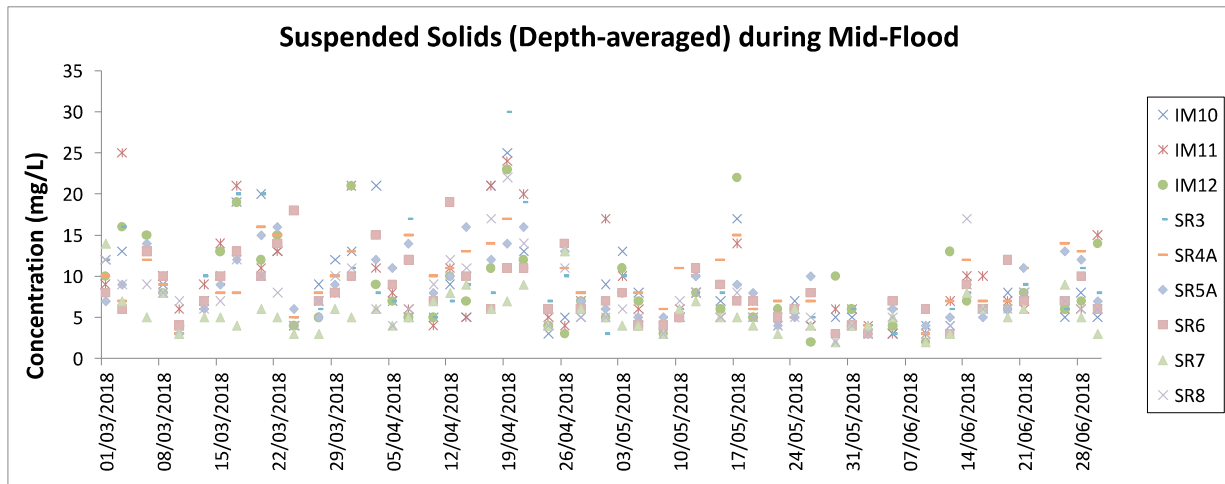
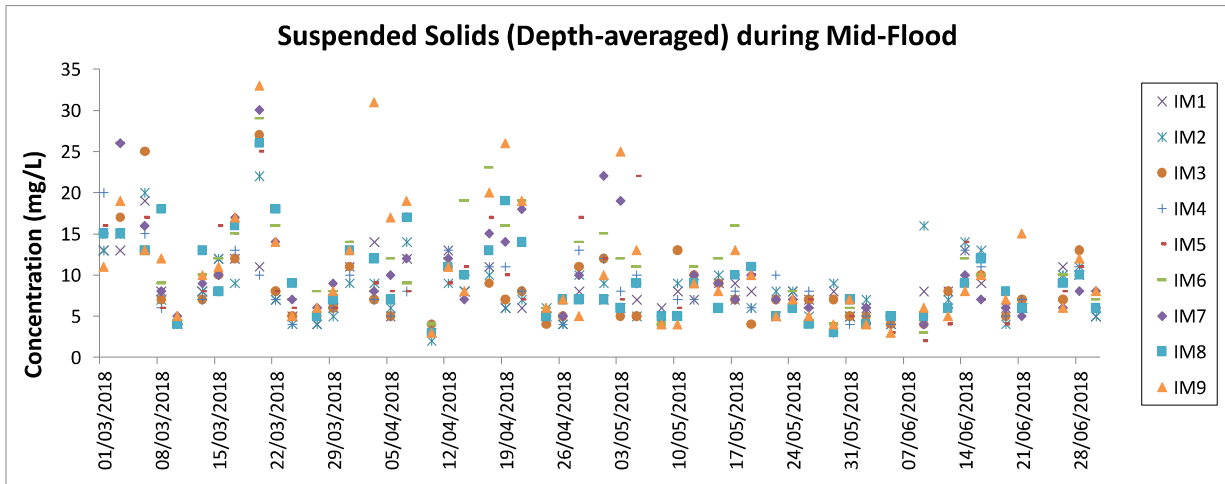
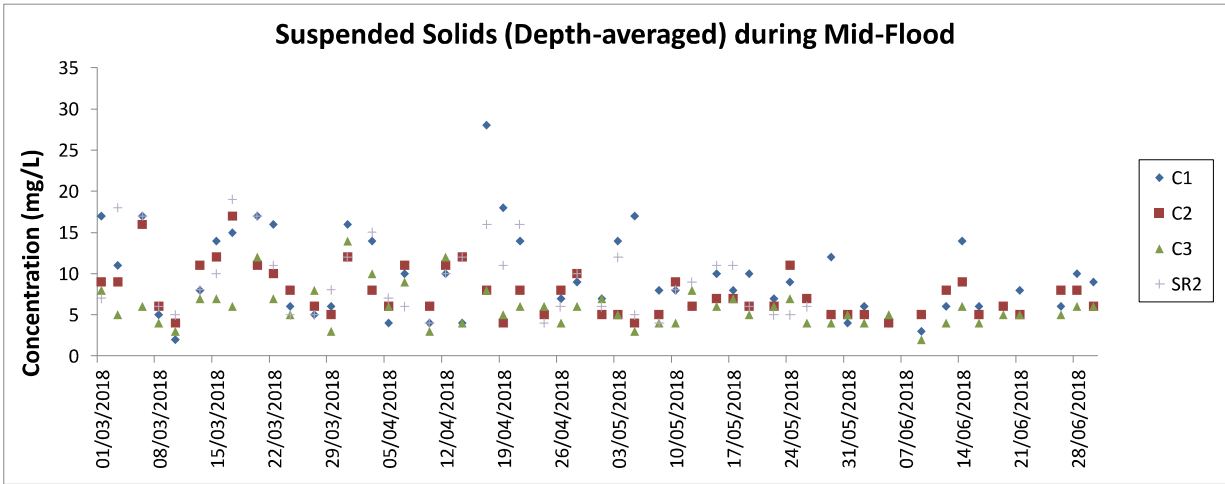

Note: The action and limit level of SS can be referred to Table 2.7 of the quarterly EM&A report.

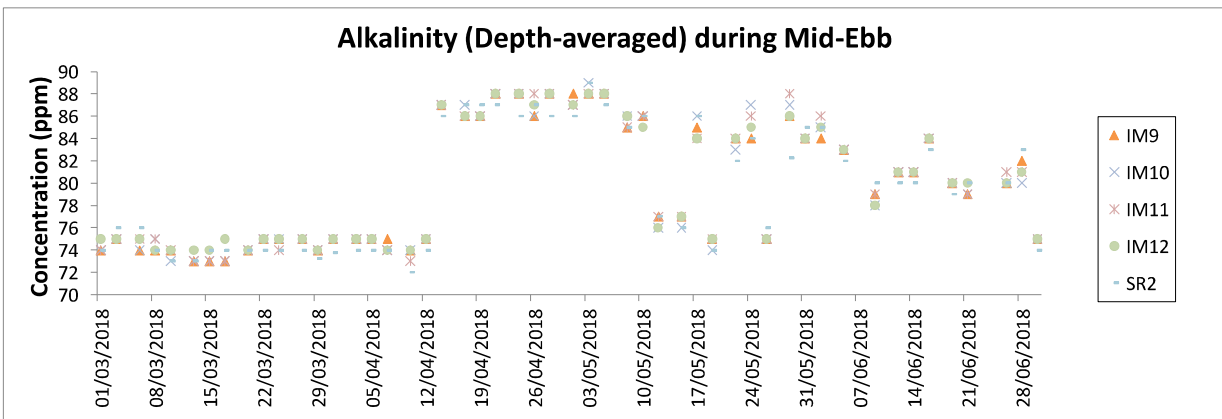
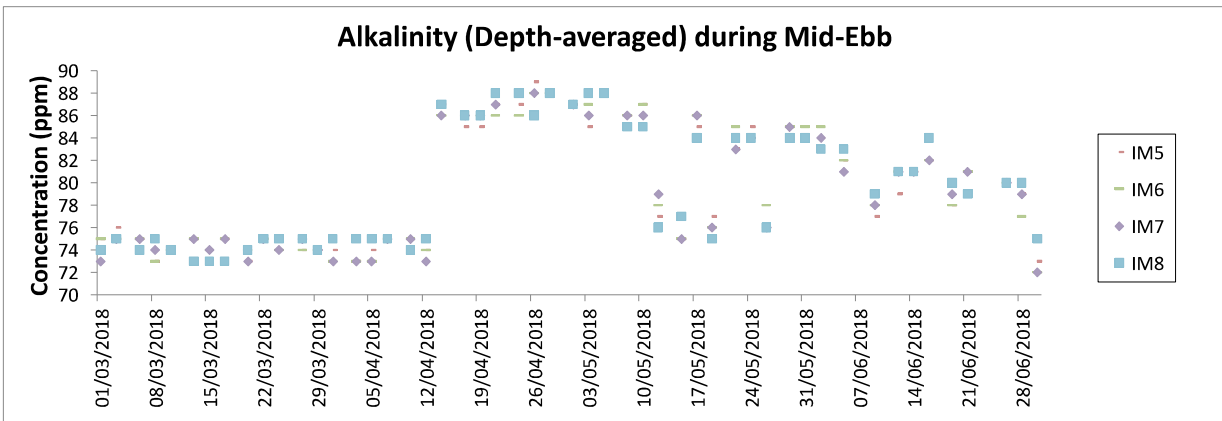
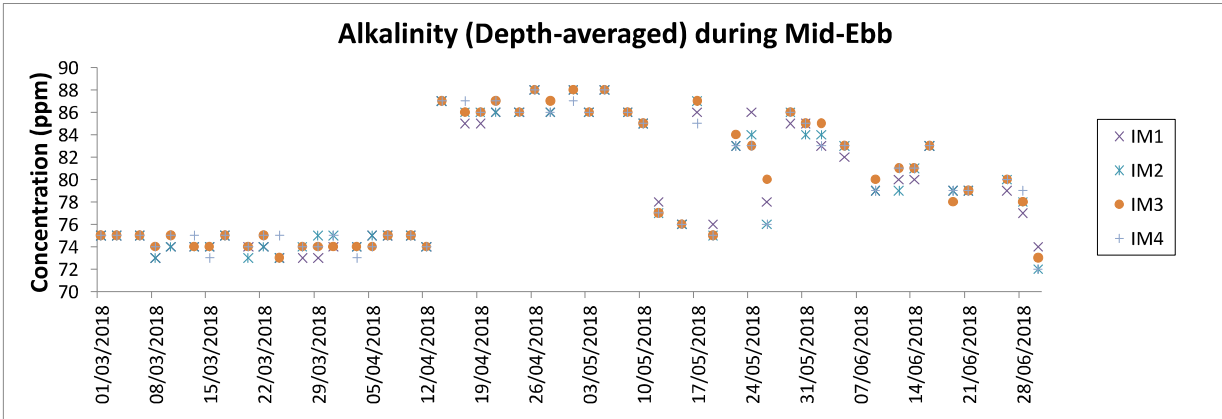
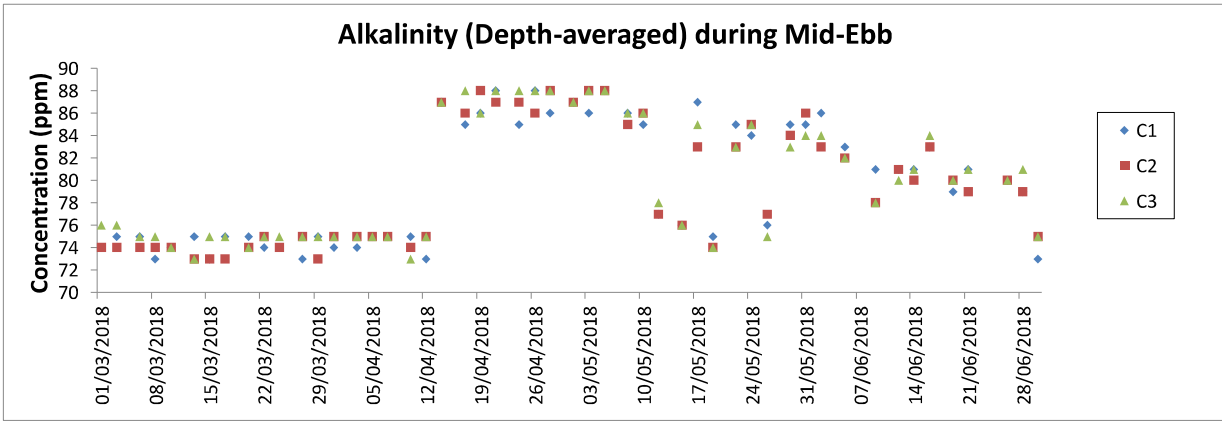

Note: The action and limit level of alkalinity can be referred to Table 2.7 of the quarterly EM&A report.

Alkalinity (Depth-averaged) during Mid-Flood

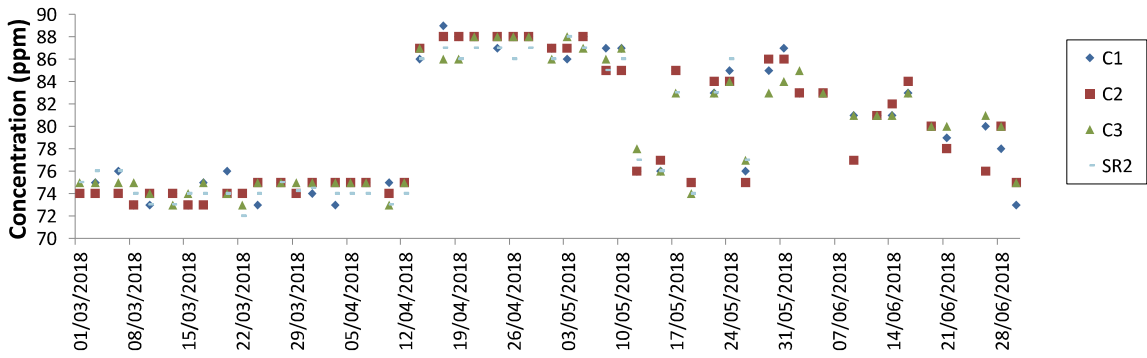

Alkalinity (Depth-averaged) during Mid-Flood

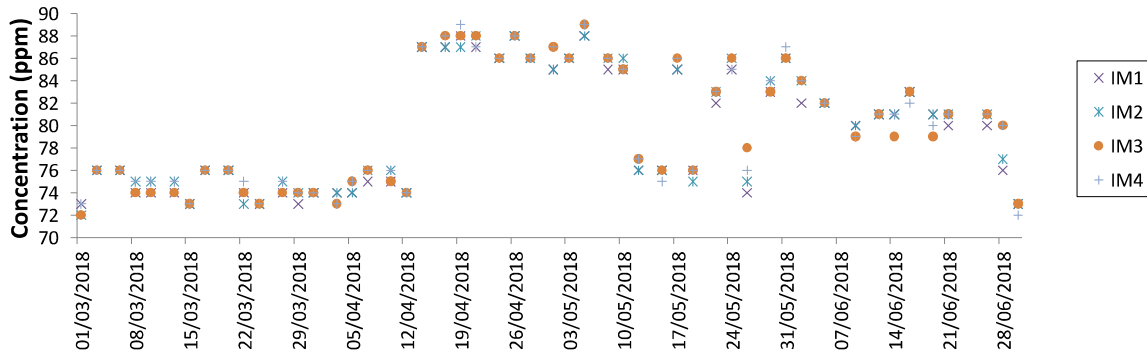

Alkalinity (Depth-averaged) during Mid-Flood

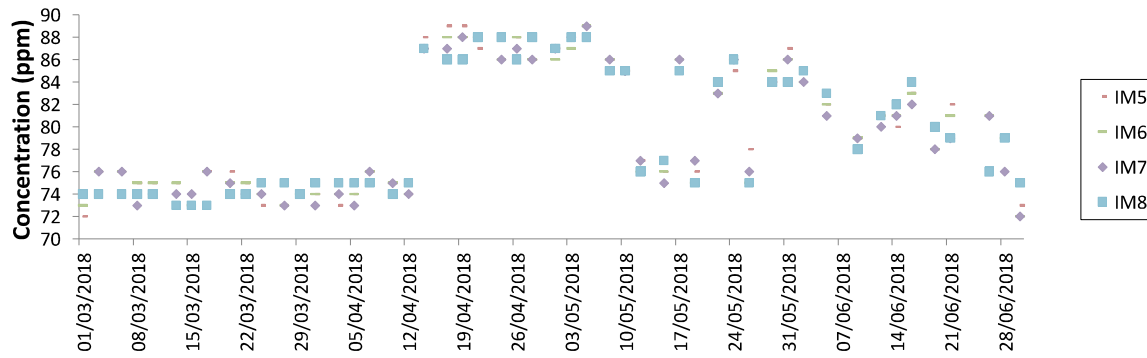

Alkalinity (Depth-averaged) during Mid-Flood

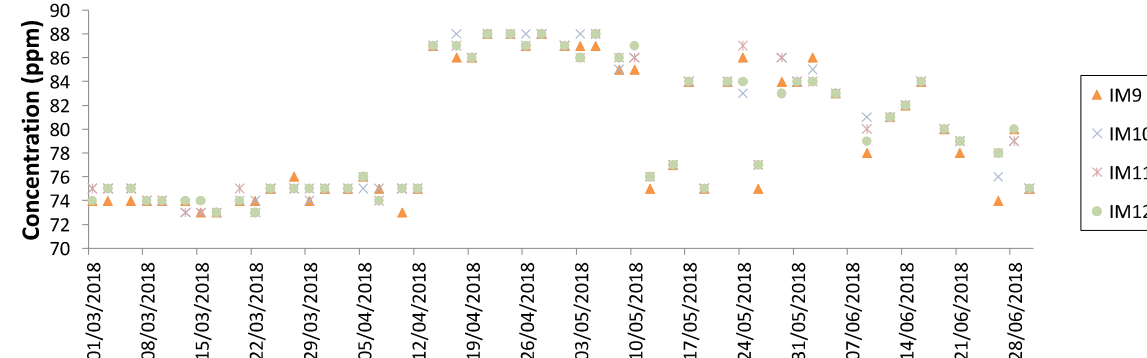

Note: The action and limit level of alkalinity can be referred to Table 2.7 of the quarterly EM&A report.

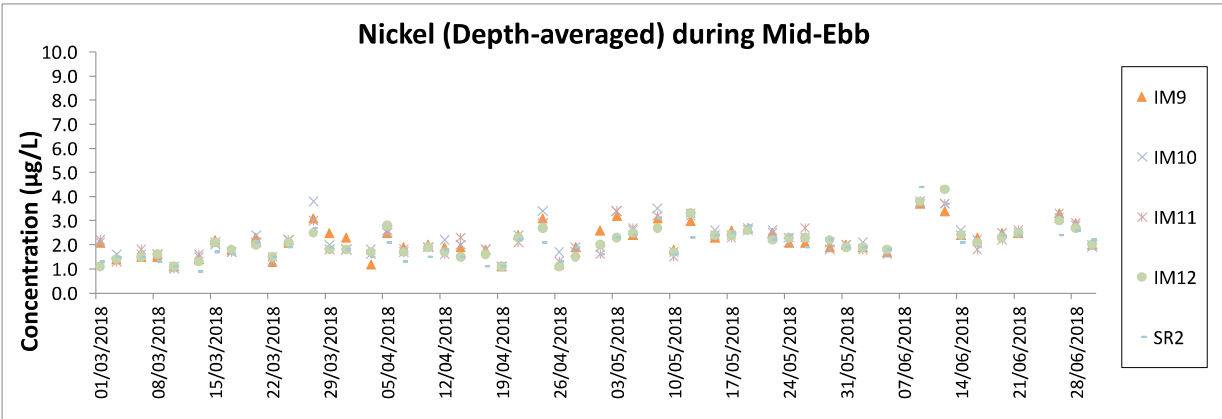
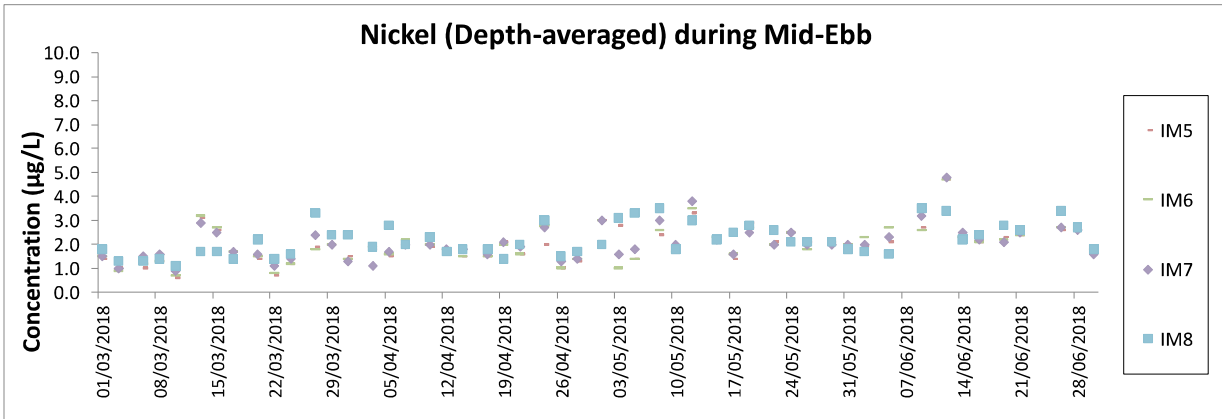
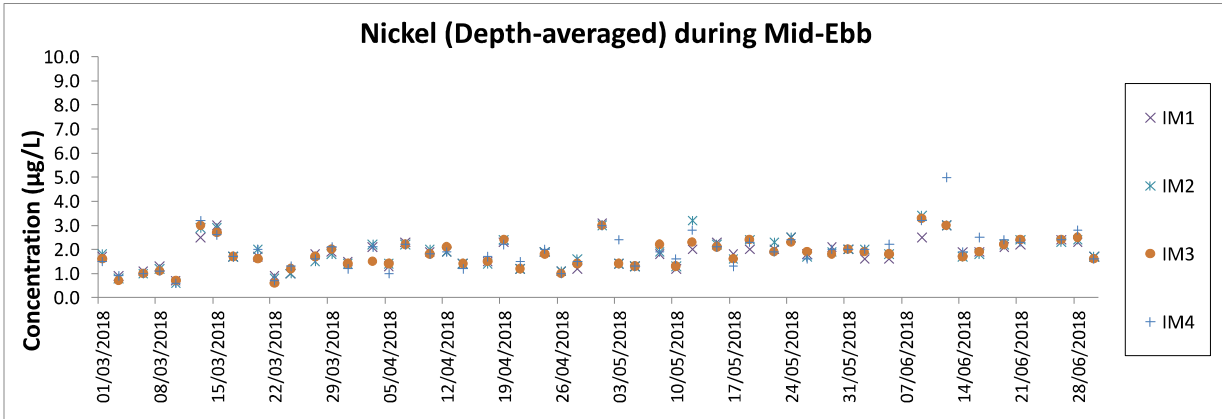
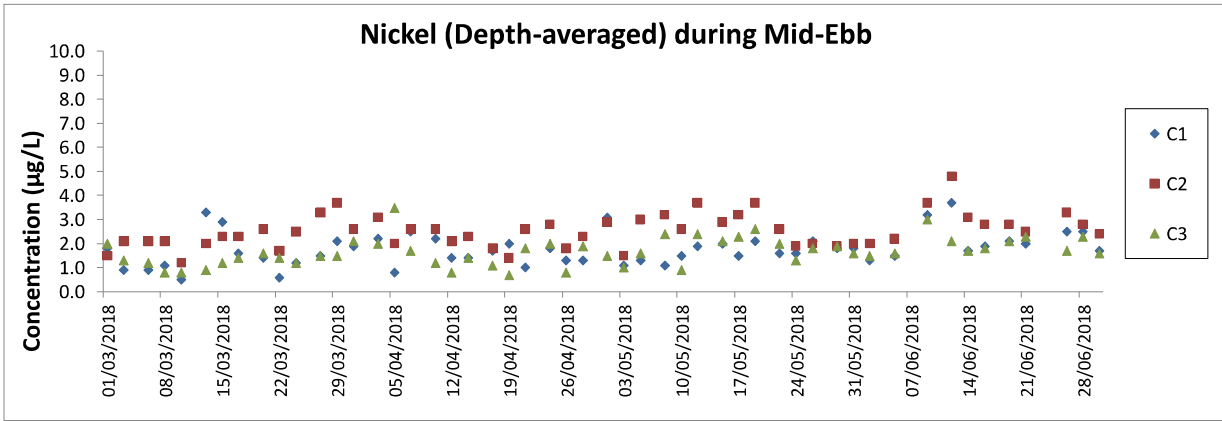

Note: The action and limit level of Nickel can be referred to Table 2.7 of the quarterly EM&A report.

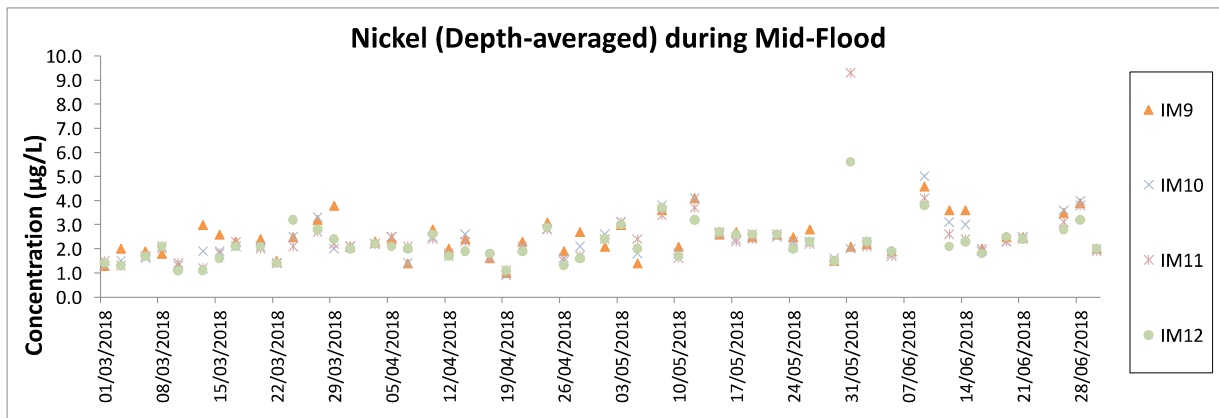
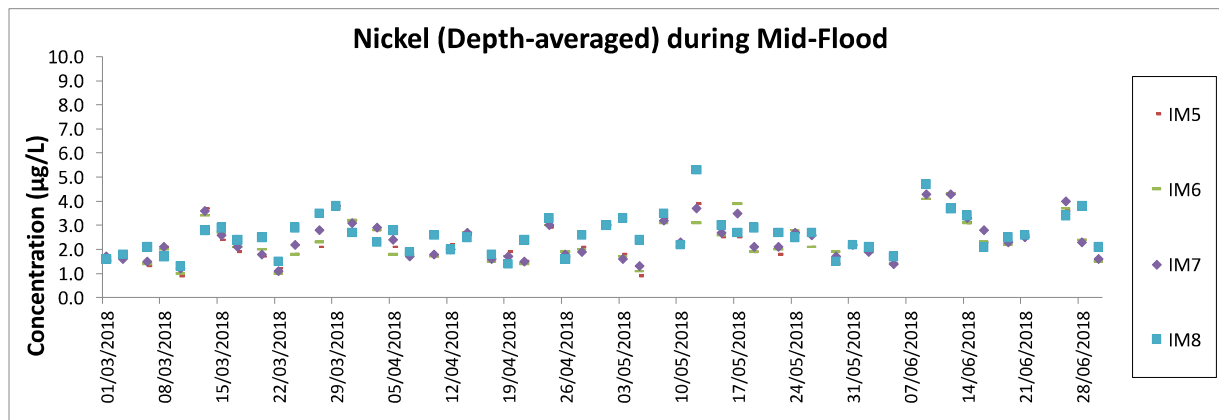
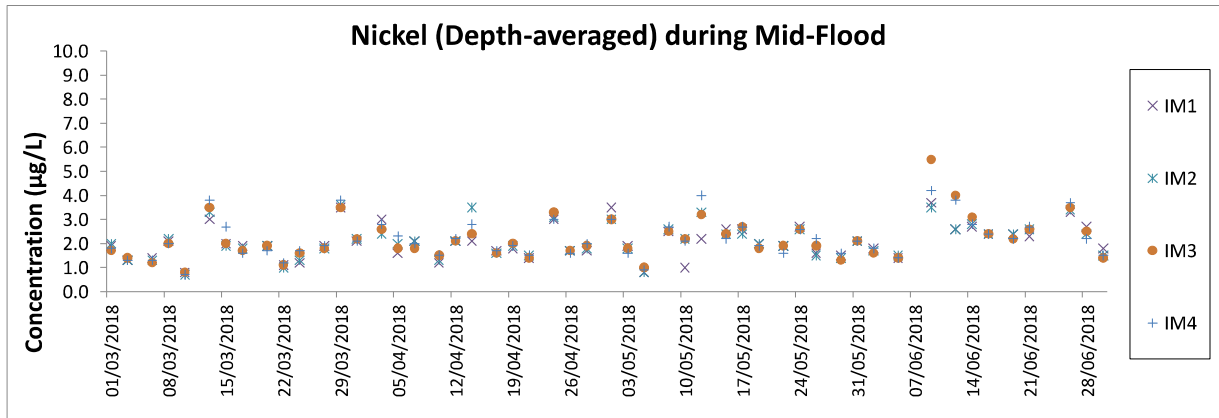
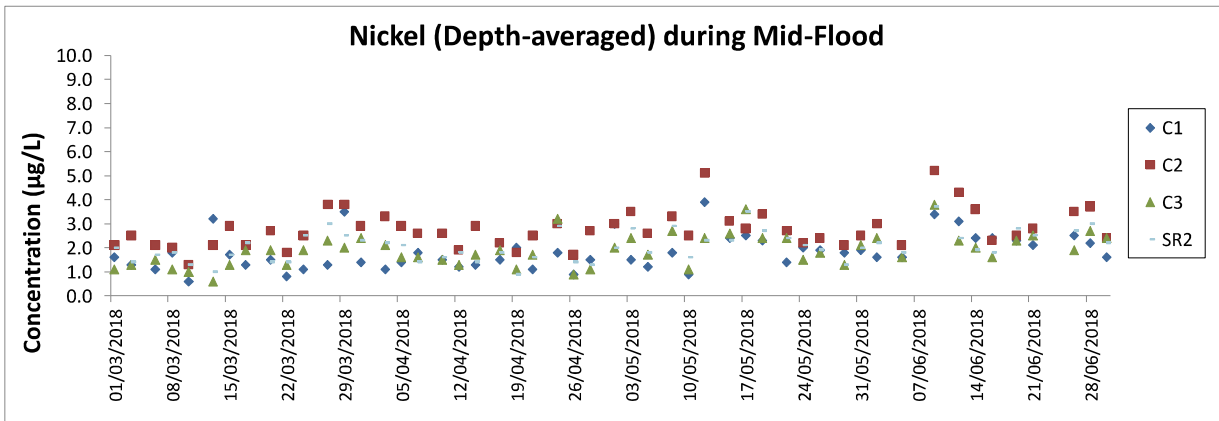

Note: The action and limit level of Nickel can be referred to Table 2.7 of the quarterly EM&A report.

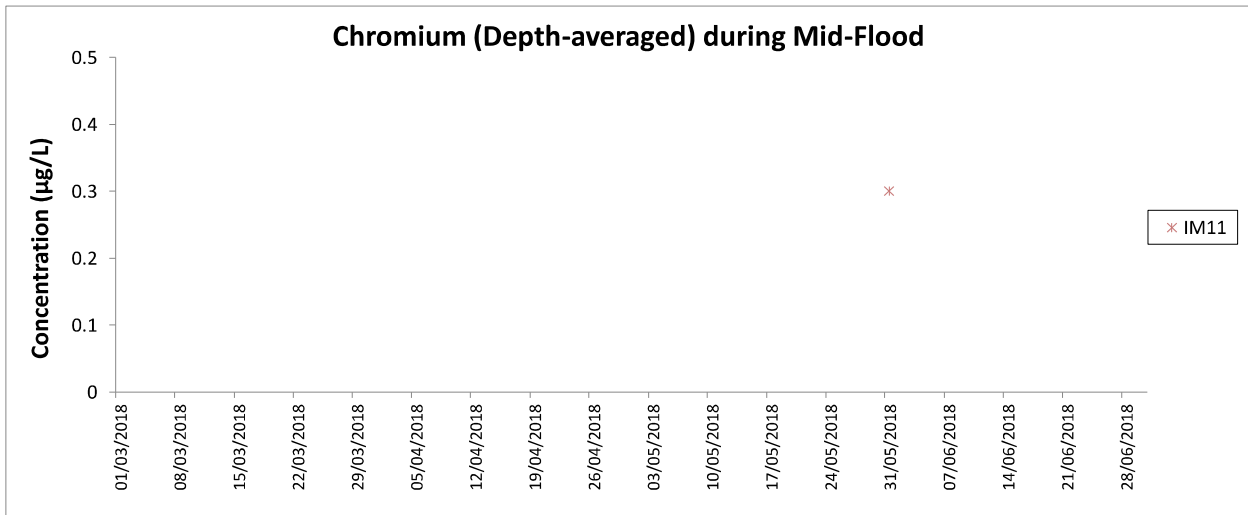

Note: The action and limit level of Chromium can be referred to Table 2.7 of the quarterly EM&A report.
The monitoring results of chromium at all other monitoring stations during mid-flood and mid-ebb were below the reporting limit 0.2 µg/L.

Chinese White Dolphin Monitoring Results

CWD Small Vessel Line-transect Survey

Survey Effort Data

DATE	AREA	BEAU	KM SEARCHED	SEASON	VESSEL	TYPE	P/S
03-Apr-18	SWL	1	14.910	SPRING	32166	3RS ET	N/A
03-Apr-18	SWL	2	45.610	SPRING	32166	3RS ET	N/A
03-Apr-18	SWL	3	2.000	SPRING	32166	3RS ET	N/A
04-Apr-18	SWL	1	31.340	SPRING	32166	3RS ET	N/A
04-Apr-18	SWL	2	28.140	SPRING	32166	3RS ET	N/A
04-Apr-18	SWL	3	2.610	SPRING	32166	3RS ET	N/A
11-Apr-18	AW	2	4.770	SPRING	32166	3RS ET	N/A
11-Apr-18	WL	2	14.970	SPRING	32166	3RS ET	N/A
11-Apr-18	WL	3	16.070	SPRING	32166	3RS ET	N/A
11-Apr-18	SWL	2	2.140	SPRING	32166	3RS ET	N/A
11-Apr-18	SWL	3	4.680	SPRING	32166	3RS ET	N/A
12-Apr-18	AW	2	3.530	SPRING	32166	3RS ET	N/A
12-Apr-18	AW	3	1.280	SPRING	32166	3RS ET	N/A
12-Apr-18	WL	2	12.481	SPRING	32166	3RS ET	N/A
12-Apr-18	WL	3	18.889	SPRING	32166	3RS ET	N/A
12-Apr-18	SWL	2	6.735	SPRING	32166	3RS ET	N/A
18-Apr-18	NEL	2	30.140	SPRING	32166	3RS ET	N/A
18-Apr-18	NEL	3	17.060	SPRING	32166	3RS ET	N/A
19-Apr-18	NWL	2	15.530	SPRING	32166	3RS ET	N/A
19-Apr-18	NWL	3	53.430	SPRING	32166	3RS ET	N/A
19-Apr-18	NWL	4	6.030	SPRING	32166	3RS ET	N/A
23-Apr-18	NWL	2	39.210	SPRING	32166	3RS ET	N/A
23-Apr-18	NWL	3	31.250	SPRING	32166	3RS ET	N/A
23-Apr-18	NWL	4	4.500	SPRING	32166	3RS ET	N/A
27-Apr-18	NEL	1	22.760	SPRING	32166	3RS ET	N/A
27-Apr-18	NEL	2	23.840	SPRING	32166	3RS ET	N/A
03-May-18	NWL	2	38.810	SPRING	32166	3RS ET	N/A
03-May-18	NWL	3	34.290	SPRING	32166	3RS ET	N/A
03-May-18	NWL	4	2.300	SPRING	32166	3RS ET	N/A
08-May-18	NWL	2	56.994	SPRING	32166	3RS ET	N/A
08-May-18	NWL	3	18.306	SPRING	32166	3RS ET	N/A
09-May-18	AW	3	0.851	SPRING	32166	3RS ET	N/A
09-May-18	AW	4	3.879	SPRING	32166	3RS ET	N/A
09-May-18	WL	2	4.840	SPRING	32166	3RS ET	N/A
09-May-18	WL	3	4.940	SPRING	32166	3RS ET	N/A
09-May-18	WL	4	14.440	SPRING	32166	3RS ET	N/A
09-May-18	WL	5	7.080	SPRING	32166	3RS ET	N/A
14-May-18	SWL	2	30.850	SPRING	32166	3RS ET	N/A
14-May-18	SWL	3	38.892	SPRING	32166	3RS ET	N/A
14-May-18	SWL	4	1.550	SPRING	32166	3RS ET	N/A
16-May-18	AW	2	1.060	SPRING	32166	3RS ET	N/A
16-May-18	AW	3	3.640	SPRING	32166	3RS ET	N/A
16-May-18	WL	2	2.390	SPRING	32166	3RS ET	N/A
16-May-18	WL	3	21.580	SPRING	32166	3RS ET	N/A
16-May-18	WL	4	7.180	SPRING	32166	3RS ET	N/A

DATE	AREA	BEAU	KM SEARCHED	SEASON	VESSEL	TYPE	P/S
23-May-18	SWL	2	37.660	SPRING	32166	3RS ET	N/A
23-May-18	SWL	3	32.490	SPRING	32166	3RS ET	N/A
24-May-18	NEL	2	31.200	SPRING	32166	3RS ET	N/A
24-May-18	NEL	3	15.800	SPRING	32166	3RS ET	N/A
25-May-18	NEL	2	27.700	SPRING	32166	3RS ET	N/A
25-May-18	NEL	3	18.900	SPRING	32166	3RS ET	N/A
25-May-18	NEL	4	1.000	SPRING	32166	3RS ET	N/A
04-Jun-18	NEL	3	25.370	SUMMER	32166	3RS ET	P
04-Jun-18	NEL	4	12.140	SUMMER	32166	3RS ET	P
04-Jun-18	NEL	3	6.690	SUMMER	32166	3RS ET	S
04-Jun-18	NEL	4	3.400	SUMMER	32166	3RS ET	S
19-Jun-18	NWL	3	26.640	SUMMER	32166	3RS ET	P
19-Jun-18	NWL	4	36.150	SUMMER	32166	3RS ET	P
19-Jun-18	NWL	3	8.580	SUMMER	32166	3RS ET	S
19-Jun-18	NWL	4	4.130	SUMMER	32166	3RS ET	S
20-Jun-18	NEL	2	26.500	SUMMER	32166	3RS ET	P
20-Jun-18	NEL	3	9.030	SUMMER	32166	3RS ET	P
20-Jun-18	NEL	4	2.130	SUMMER	32166	3RS ET	P
20-Jun-18	NEL	2	9.000	SUMMER	32166	3RS ET	S
20-Jun-18	NEL	3	0.940	SUMMER	32166	3RS ET	S
21-Jun-18	SWL	2	7.120	SUMMER	32166	3RS ET	P
21-Jun-18	SWL	3	44.051	SUMMER	32166	3RS ET	P
21-Jun-18	SWL	4	3.720	SUMMER	32166	3RS ET	P
21-Jun-18	SWL	2	2.200	SUMMER	32166	3RS ET	S
21-Jun-18	SWL	3	13.730	SUMMER	32166	3RS ET	S
22-Jun-18	NWL	2	13.400	SUMMER	32166	3RS ET	P
22-Jun-18	NWL	3	44.550	SUMMER	32166	3RS ET	P
22-Jun-18	NWL	4	5.060	SUMMER	32166	3RS ET	P
22-Jun-18	NWL	2	5.400	SUMMER	32166	3RS ET	S
22-Jun-18	NWL	3	3.960	SUMMER	32166	3RS ET	S
22-Jun-18	NWL	4	2.790	SUMMER	32166	3RS ET	S
25-Jun-18	SWL	2	7.272	SUMMER	32166	3RS ET	P
25-Jun-18	SWL	3	27.789	SUMMER	32166	3RS ET	P
25-Jun-18	SWL	4	14.840	SUMMER	32166	3RS ET	P
25-Jun-18	SWL	5	5.230	SUMMER	32166	3RS ET	P
25-Jun-18	SWL	2	5.402	SUMMER	32166	3RS ET	S
25-Jun-18	SWL	3	3.810	SUMMER	32166	3RS ET	S
25-Jun-18	SWL	4	4.030	SUMMER	32166	3RS ET	S
25-Jun-18	SWL	5	1.210	SUMMER	32166	3RS ET	S
26-Jun-18	WL	2	4.210	SUMMER	32166	3RS ET	P
26-Jun-18	WL	3	15.962	SUMMER	32166	3RS ET	P
26-Jun-18	WL	3	11.178	SUMMER	32166	3RS ET	S
26-Jun-18	AW	2	2.940	SUMMER	32166	3RS ET	P
26-Jun-18	AW	3	1.900	SUMMER	32166	3RS ET	P
27-Jun-18	AW	2	4.720	SUMMER	32166	3RS ET	P
27-Jun-18	WL	2	4.010	SUMMER	32166	3RS ET	P
27-Jun-18	WL	3	12.576	SUMMER	32166	3RS ET	P

DATE	AREA	BEAU	KM SEARCHED	SEASON	VESSEL	TYPE	P/S
27-Jun-18	WL	4	2.970	SUMMER	32166	3RS ET	P
27-Jun-18	WL	3	8.257	SUMMER	32166	3RS ET	S
27-Jun-18	WL	4	1.967	SUMMER	32166	3RS ET	S

CWD Small Vessel Line-transect Survey

Sighting Data

DATE	STG #	TIME	CWD/FP	GP SZ	AREA	BEAU	PSD	EFFORT	TYPE	DEC LAT	DEC LON	SEASON	BOAT ASSOC.	P/S
03-Apr-18	1	1048	FP	1	SWL	1	1489	ON	3RS ET	22.1788	113.9360	SPRING	NONE	N/A
03-Apr-18	2	1056	FP	2	SWL	1	192	ON	3RS ET	22.1652	113.9359	SPRING	NONE	N/A
04-Apr-18	1	1058	FP	3	SWL	1	23	ON	3RS ET	22.1556	113.9361	SPRING	NONE	N/A
04-Apr-18	2	1208	FP	2	SWL	1	116	ON	3RS ET	22.1499	113.9178	SPRING	NONE	N/A
04-Apr-18	3	1216	FP	1	SWL	1	85	ON	3RS ET	22.1415	113.9128	SPRING	NONE	N/A
04-Apr-18	4	1335	FP	5	SWL	2	176	ON	3RS ET	22.1487	113.8963	SPRING	NONE	N/A
04-Apr-18	5	1405	CWD	2	SWL	2	78	ON	3RS ET	22.2025	113.8879	SPRING	NONE	N/A
11-Apr-18	1	1034	CWD	2	WL	2	444	ON	3RS ET	22.2666	113.8595	SPRING	PURSE SEINER	N/A
11-Apr-18	2	1108	CWD	1	WL	3	117	ON	3RS ET	22.2500	113.8442	SPRING	NONE	N/A
11-Apr-18	3	1129	CWD	3	WL	3	511	ON	3RS ET	22.2414	113.8365	SPRING	SHRIMP TRAWLER	N/A
11-Apr-18	4	1226	CWD	3	WL	3	119	ON	3RS ET	22.2145	113.8315	SPRING	NONE	N/A
12-Apr-18	1	1029	CWD	2	WL	2	N/A	OFF	3RS ET	22.2601	113.8489	SPRING	NONE	N/A
12-Apr-18	2	1054	CWD	6	WL	3	285	ON	3RS ET	22.2507	113.8431	SPRING	NONE	N/A
12-Apr-18	3	1130	CWD	8	WL	2	18	ON	3RS ET	22.2416	113.8367	SPRING	NONE	N/A
12-Apr-18	4	1201	CWD	3	WL	3	136	ON	3RS ET	22.2321	113.8322	SPRING	NONE	N/A
12-Apr-18	5	1242	CWD	5	WL	3	119	ON	3RS ET	22.2145	113.8317	SPRING	NONE	N/A
12-Apr-18	6	1345	CWD	1	WL	3	N/A	OFF	3RS ET	22.1919	113.8428	SPRING	NONE	N/A
12-Apr-18	7	1352	CWD	3	SWL	2	320	ON	3RS ET	22.1928	113.8491	SPRING	NONE	N/A
12-Apr-18	8	1421	CWD	1	SWL	2	21	ON	3RS ET	22.1684	113.8577	SPRING	NONE	N/A
19-Apr-18	1	0953	CWD	1	NWL	3	114	ON	3RS ET	22.3730	113.8693	SPRING	NONE	N/A
19-Apr-18	2	1207	CWD	1	NWL	2	15	ON	3RS ET	22.3832	113.8769	SPRING	NONE	N/A
19-Apr-18	3	1235	CWD	5	NWL	2	410	ON	3RS ET	22.4063	113.8775	SPRING	NONE	N/A
19-Apr-18	4	1316	CWD	5	NWL	2	N/A	OFF	3RS ET	22.4033	113.8881	SPRING	NONE	N/A
23-Apr-18	1	0946	CWD	6	NWL	2	413	ON	3RS ET	22.3930	113.8703	SPRING	NONE	N/A
03-May-18	1	1131	CWD	2	NWL	3	35	ON	3RS ET	22.3558	113.8781	SPRING	NONE	N/A
14-May-18	1	1057	CWD	2	SWL	2	151	ON	3RS ET	22.1972	113.8588	SPRING	NONE	N/A
14-May-18	2	1115	CWD	5	SWL	2	121	ON	3RS ET	22.1994	113.8690	SPRING	NONE	N/A
14-May-18	3	1139	CWD	1	SWL	2	4	ON	3RS ET	22.1953	113.8689	SPRING	NONE	N/A
14-May-18	4	1250	CWD	1	SWL	3	191	ON	3RS ET	22.1881	113.8882	SPRING	NONE	N/A
14-May-18	5	1537	FP	6	SWL	3	21	ON	3RS ET	22.1652	113.9273	SPRING	NONE	N/A
14-May-18	6	1602	FP	3	SWL	3	116	ON	3RS ET	22.1439	113.9274	SPRING	NONE	N/A







DATE	STG #	TIME	CWD/FP	GP SZ	AREA	BEAU	PSD	EFFORT	TYPE	DEC LAT	DEC LON	SEASON	BOAT ASSOC.	P/S
14-May-18	7	1610	FP	1	SWL	3	16	ON	3RS ET	22.1462	113.9327	SPRING	NONE	N/A
14-May-18	8	1622	FP	3	SWL	3	509	ON	3RS ET	22.1633	113.9366	SPRING	NONE	N/A
16-May-18	1	1036	CWD	1	WL	3	225	ON	3RS ET	22.2655	113.8581	SPRING	NONE	N/A
16-May-18	2	1059	CWD	2	WL	3	122	ON	3RS ET	22.2573	113.8370	SPRING	NONE	N/A
23-May-18	1	1039	FP	2	SWL	3	15	ON	3RS ET	22.1684	113.9365	SPRING	NONE	N/A
23-May-18	2	1046	FP	2	SWL	3	37	ON	3RS ET	22.1651	113.9361	SPRING	NONE	N/A
23-May-18	3	1110	FP	3	SWL	3	182	ON	3RS ET	22.1618	113.9279	SPRING	NONE	N/A
23-May-18	4	1138	CWD	5	SWL	2	1155	ON	3RS ET	22.1989	113.9180	SPRING	NONE	N/A
23-May-18	5	1238	FP	4	SWL	3	17	ON	3RS ET	22.1411	113.9136	SPRING	NONE	N/A
21-Jun-18	1	1054	CWD	1	SWL	3	51	ON	3RS ET	22.1914	113.8491	SUMMER	NONE	P
21-Jun-18	2	1219	CWD	3	SWL	3	21	ON	3RS ET	22.2040	113.8781	SUMMER	NONE	P
21-Jun-18	3	1331	CWD	6	SWL	3	11	ON	3RS ET	22.1907	113.8973	SUMMER	NONE	P
21-Jun-18	4	1606	FP	3	SWL	3	24	ON	3RS ET	22.1653	113.9368	SUMMER	NONE	P
25-Jun-18	1	1059	CWD	1	SWL	4	138	ON	3RS ET	22.1822	113.8686	SUMMER	NONE	P
25-Jun-18	2	1308	CWD	4	SWL	3	119	ON	3RS ET	22.1934	113.9080	SUMMER	NONE	P
25-Jun-18	3	1332	CWD	8	SWL	3	32	ON	3RS ET	22.1945	113.9083	SUMMER	NONE	P
25-Jun-18	4	1356	CWD	1	SWL	3	129	ON	3RS ET	22.1780	113.9054	SUMMER	NONE	S
25-Jun-18	5	1456	CWD	4	SWL	2	6	ON	3RS ET	22.1805	113.9218	SUMMER	NONE	S
25-Jun-18	6	1519	CWD	7	SWL	2	29	ON	3RS ET	22.1867	113.9181	SUMMER	NONE	P
26-Jun-18	1	1137	CWD	1	WL	3	33	ON	3RS ET	22.2154	113.8192	SUMMER	NONE	P
27-Jun-18	1	1049	CWD	2	WL	3	51	ON	3RS ET	22.2524	113.8341	SUMMER	NONE	S
27-Jun-18	2	1106	CWD	3	WL	3	188	ON	3RS ET	22.2497	113.8406	SUMMER	NONE	P
27-Jun-18	3	1141	CWD	2	WL	3	27	ON	3RS ET	22.2331	113.8236	SUMMER	NONE	S
27-Jun-18	4	1200	CWD	5	WL	3	30	ON	3RS ET	22.2318	113.8390	SUMMER	NONE	P
27-Jun-18	5	1226	CWD	1	WL	3	122	ON	3RS ET	22.2237	113.8249	SUMMER	NONE	P
27-Jun-18	6	1234	CWD	12	WL	3	38	ON	3RS ET	22.2166	113.8199	SUMMER	NONE	S
27-Jun-18	7	1309	CWD	2	WL	3	145	ON	3RS ET	22.2141	113.8319	SUMMER	NONE	P
27-Jun-18	8	1341	CWD	2	WL	4	165	ON	3RS ET	22.1938	113.8425	SUMMER	NONE	S

Abbreviations: STG# = Sighting Number; GP SZ = Dolphin Group Size; BEAU = Beaufort Sea State; PSD = Perpendicular Distance (in metres); N/A = Not Applicable; DEC LAT = Latitude (WGS84 in Decimal), DEC LON = Longitude (WGS84 in Decimal); BOAT ASSOC. = Fishing Boat Association

Sighting data of finless porpoise (FP) are presented for reference only. No relevant figure or text will be mentioned in the quarterly EM&A report. All FP sightings are excluded in calculation.

CWD Small Vessel Line-transect Survey

Photo Identification

	
NLMM004	NLMM010
	
NLMM011	NLMM013
	
NLMM018	NLMM028



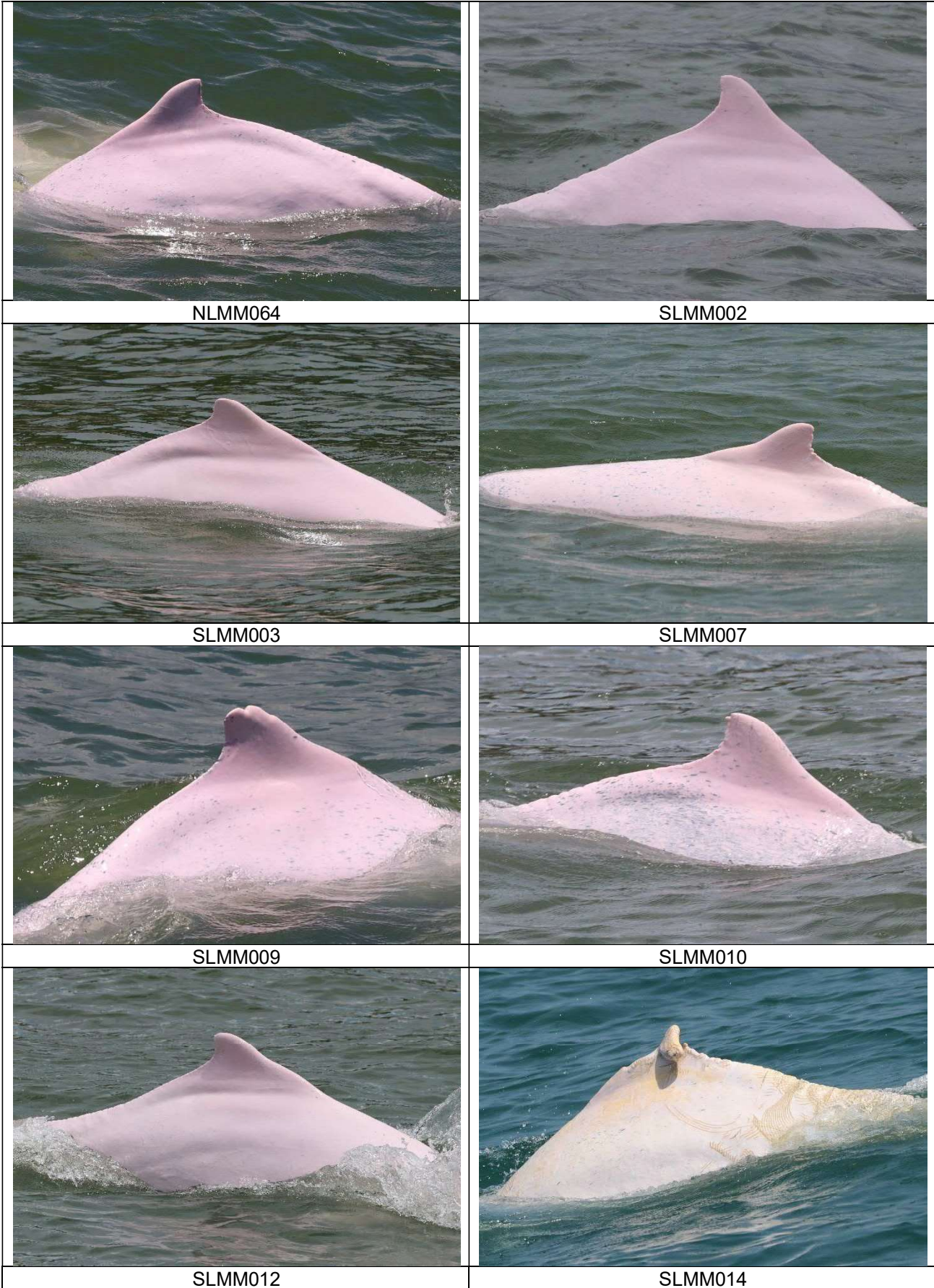

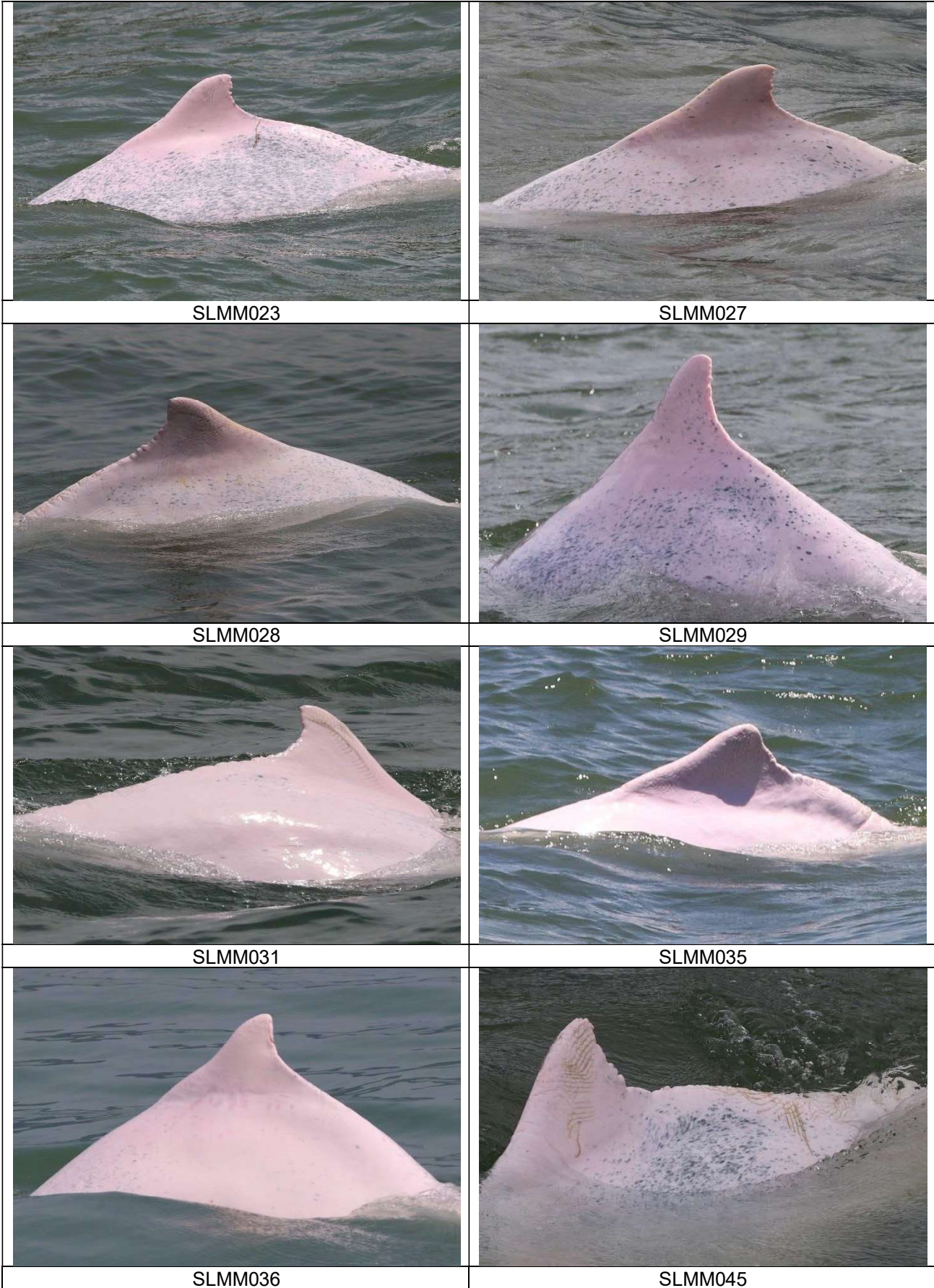

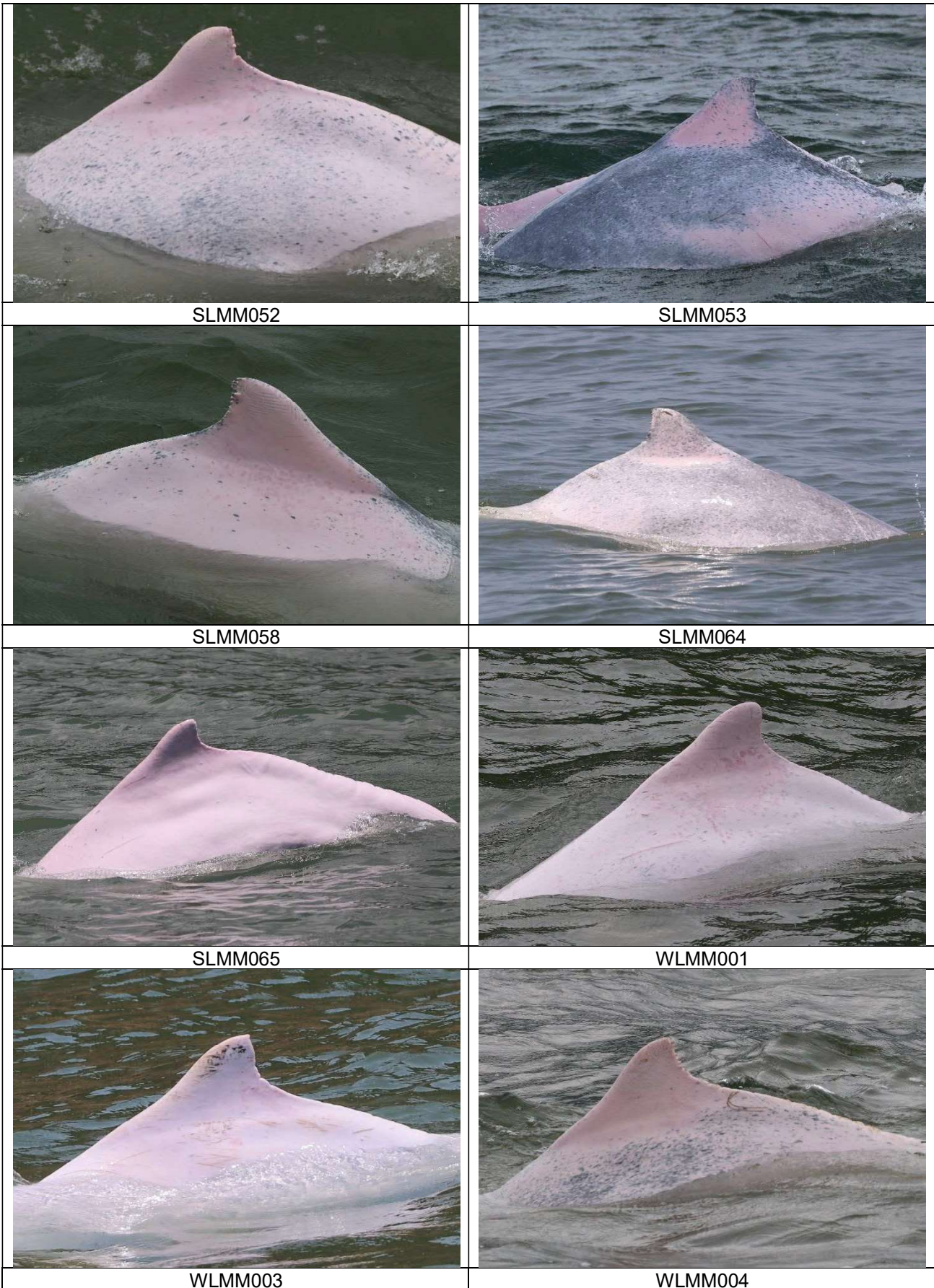

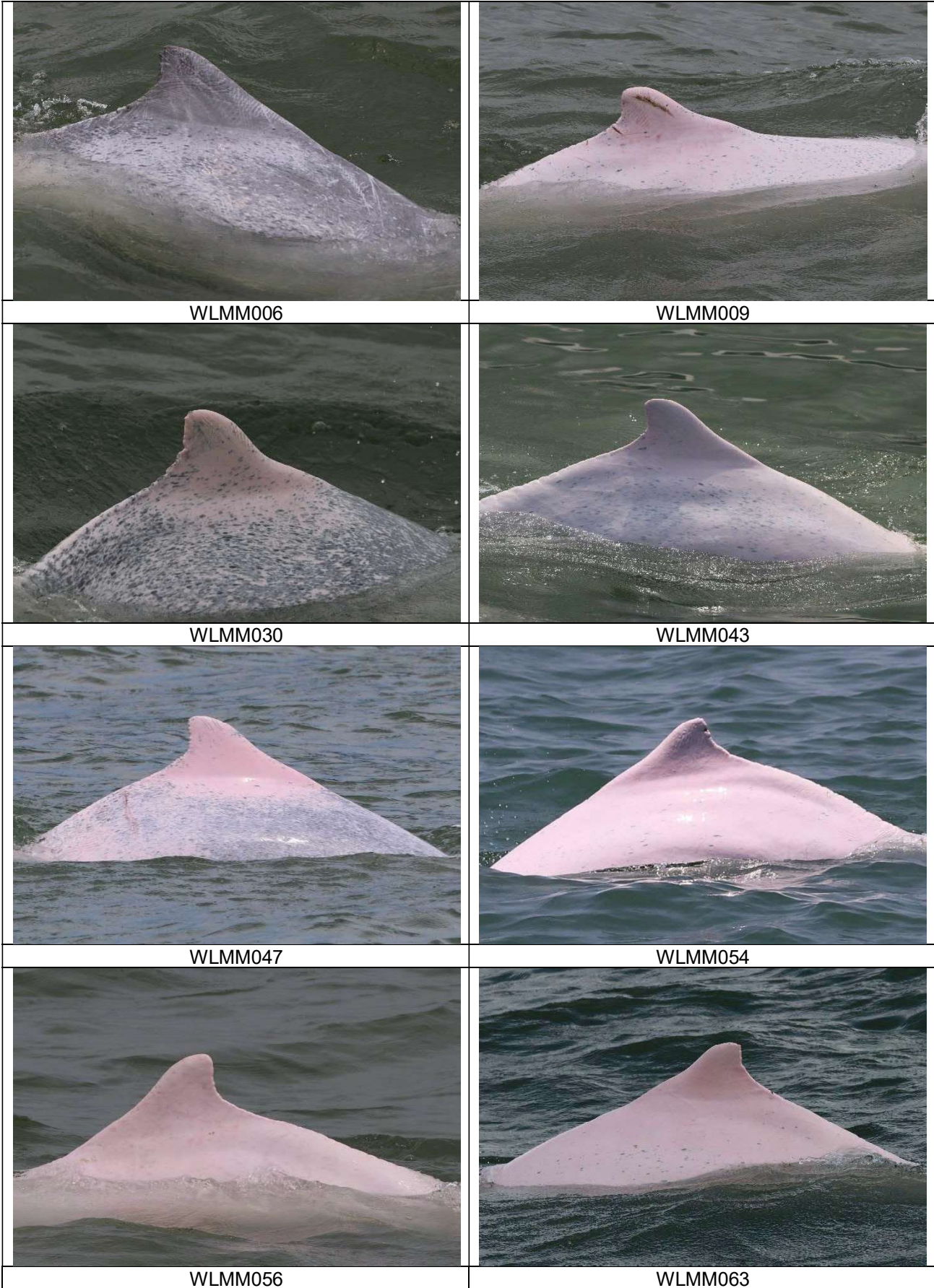



WLMM064



WLMM069



WLMM073



WLMM076



WLMM078



WLMM080



WLMM085



WLMM086



WLMM090



WLMM092



WLMM114



WLMM115

CWD Small Vessel Line-transect Survey

Photo Identification – Re-sighting Locations

NLMM004

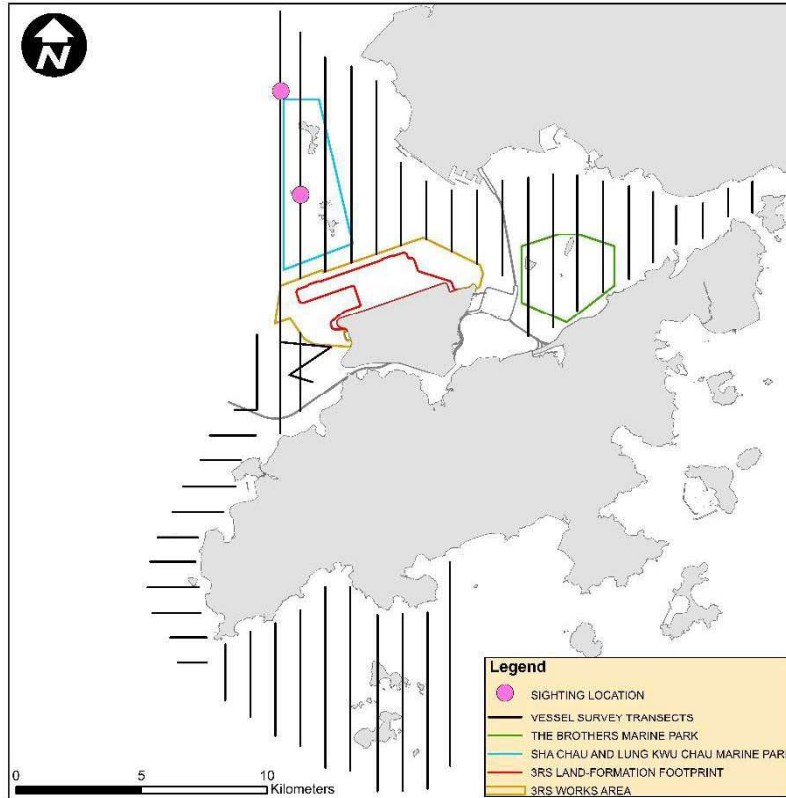

NLMM010

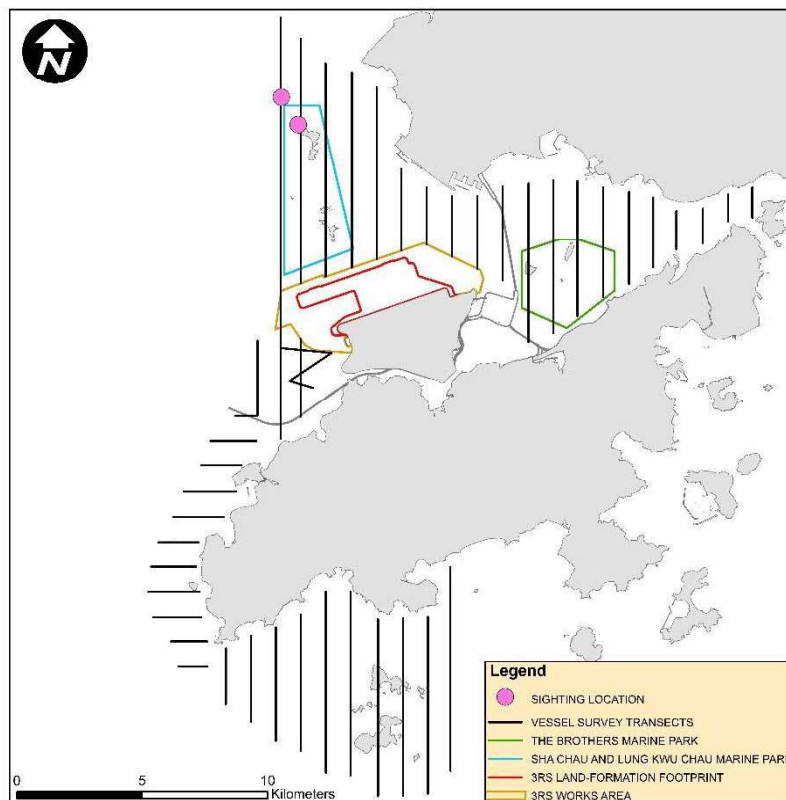

NLMM018

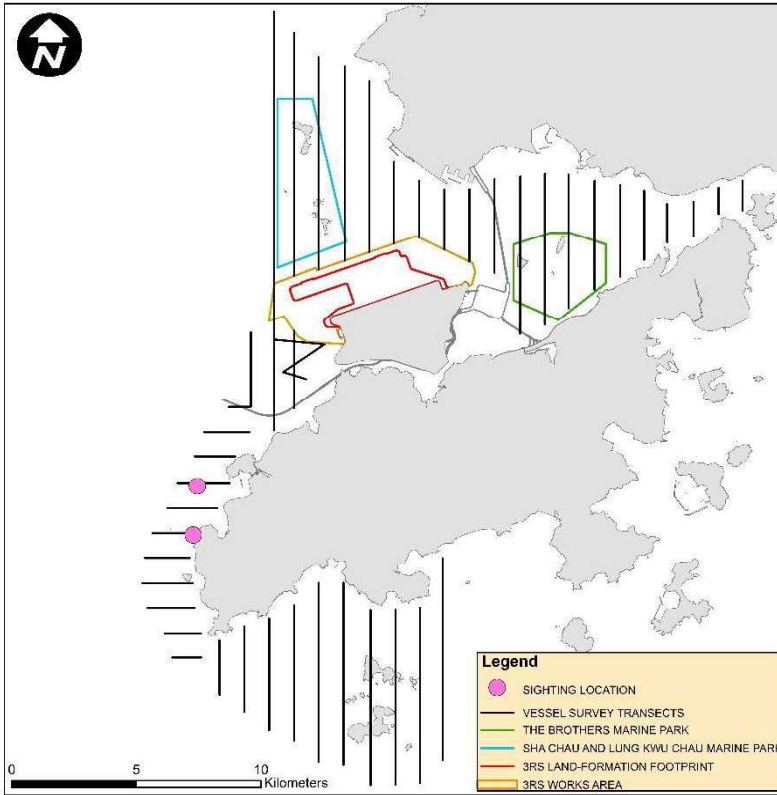

NLMM036

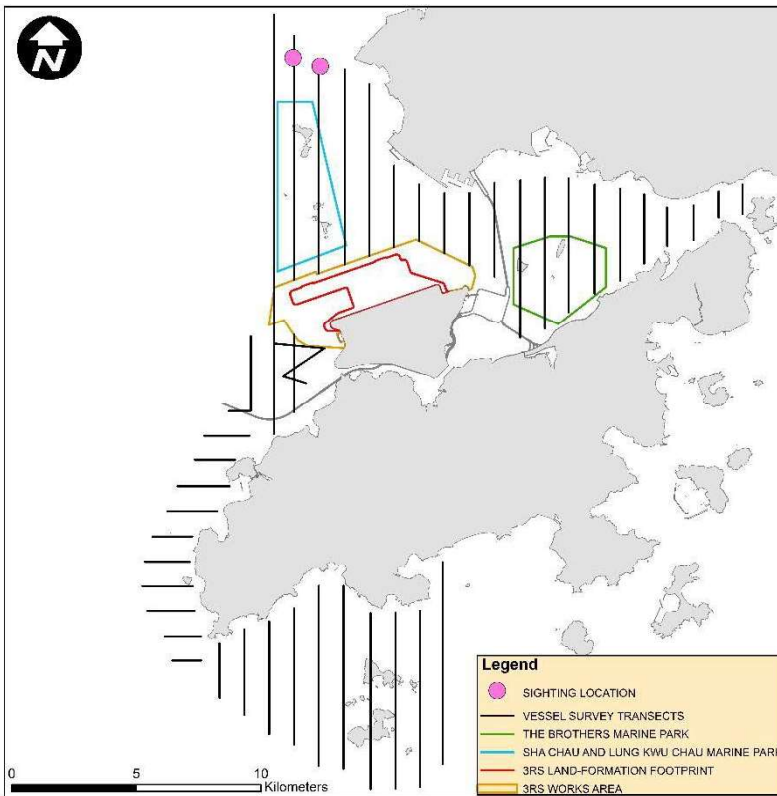

NLMM063

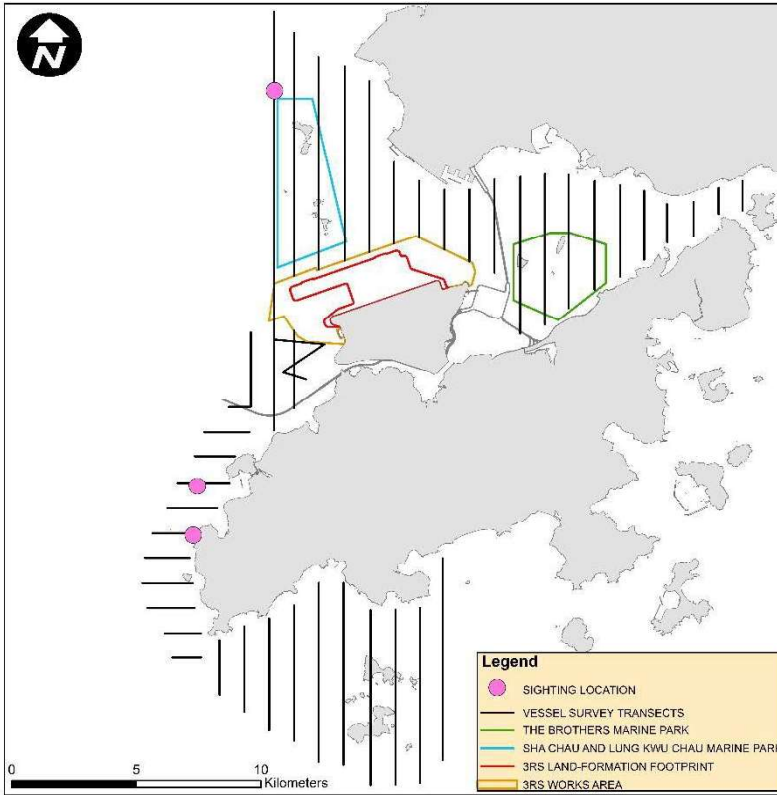

SLMM003

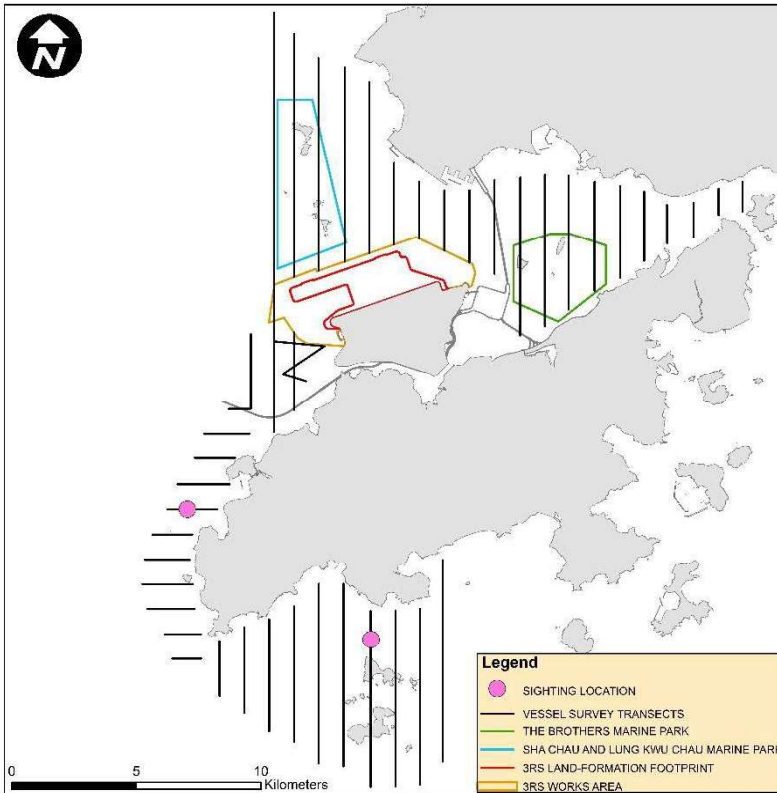

SLMM027

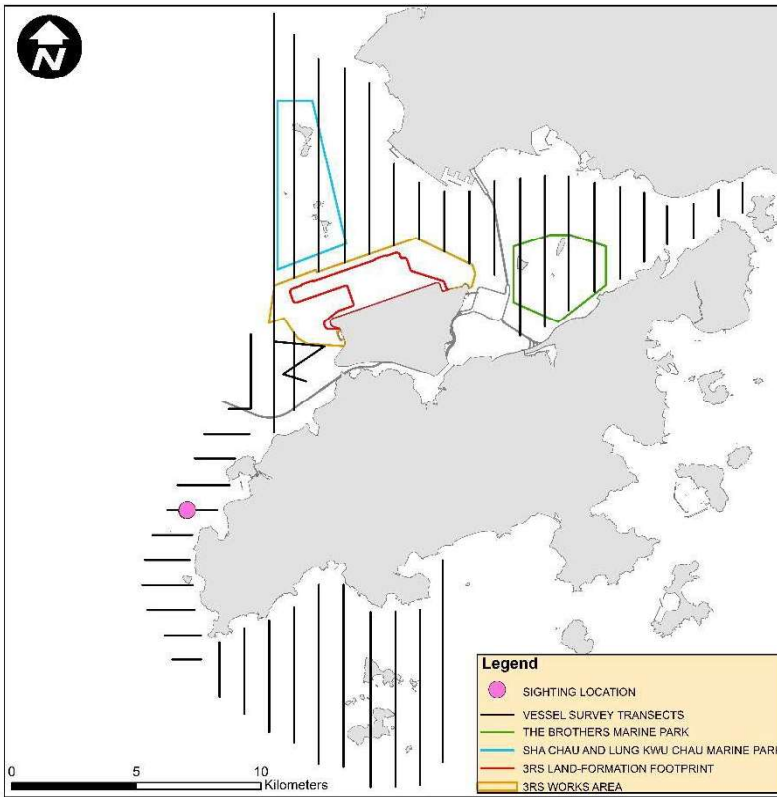

Note: There are two circles on the figure actually. They are at similar locations and thus may appear overlapped on the figure.

SLMM052

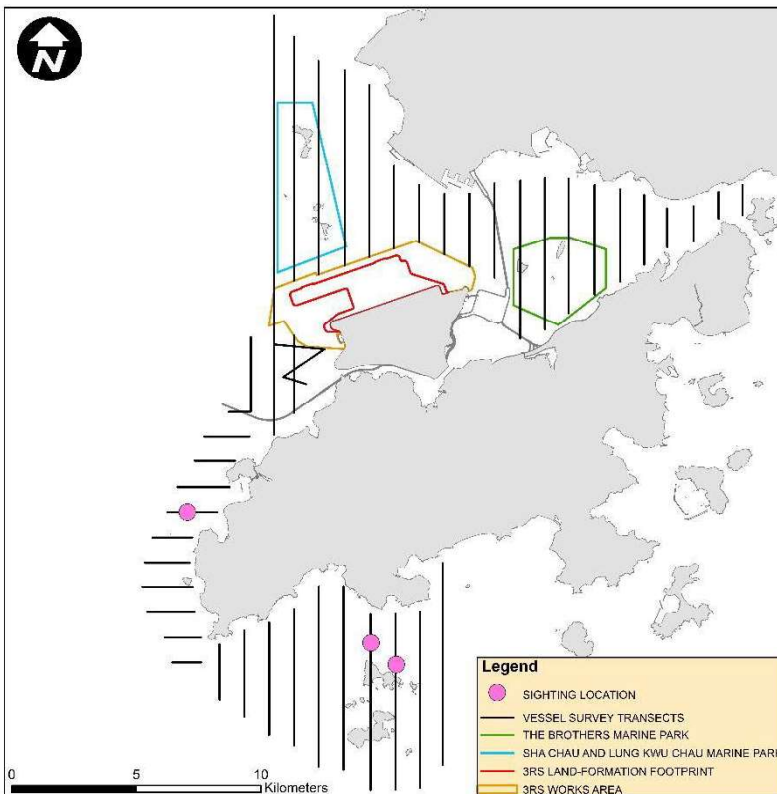

WLMM001

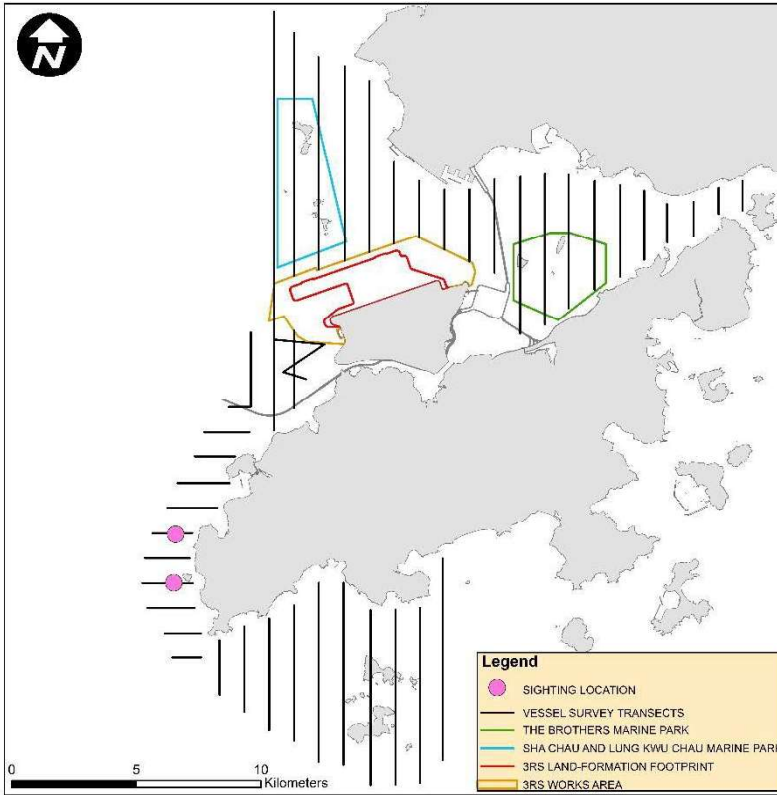

WLMM004

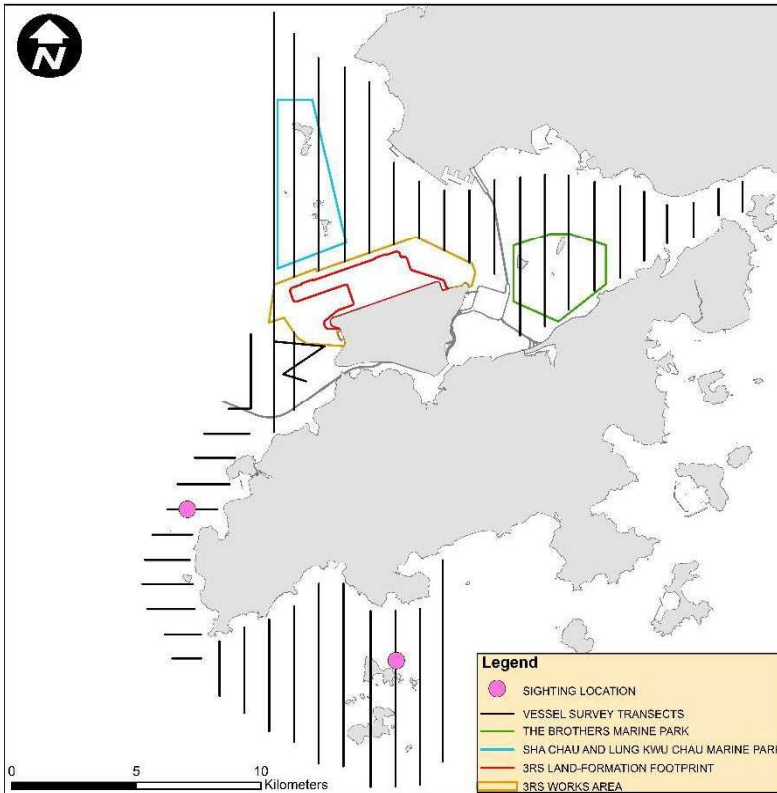

WLMM043

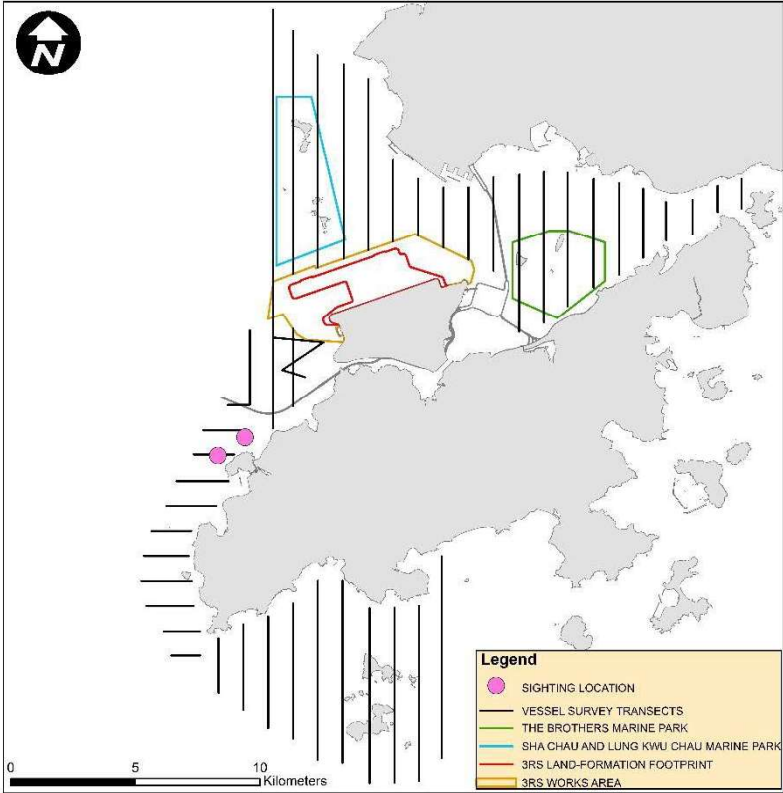

WLMM054

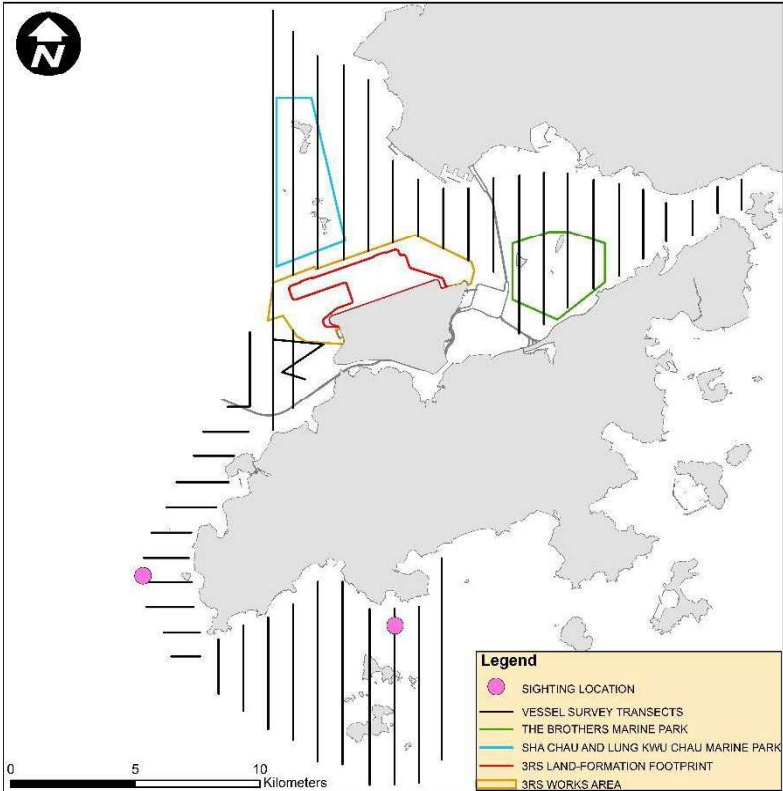

WLMM069

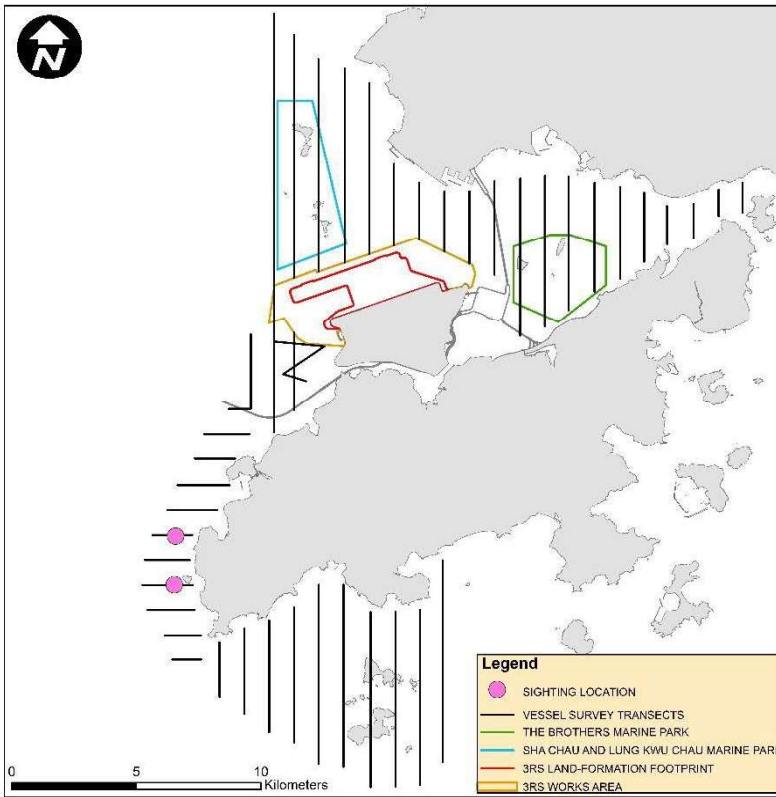

WLMM078

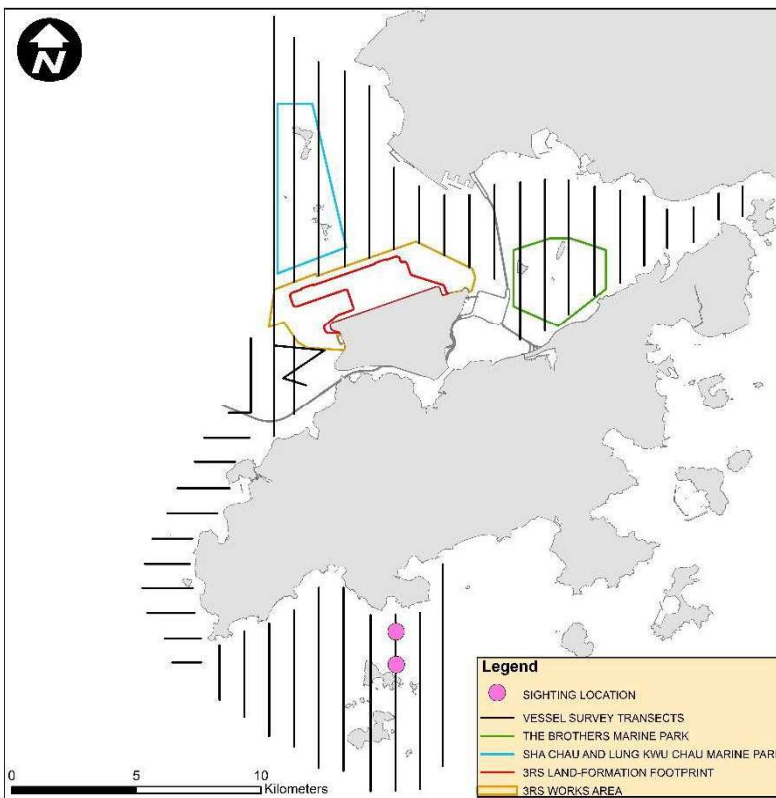

WLMM085

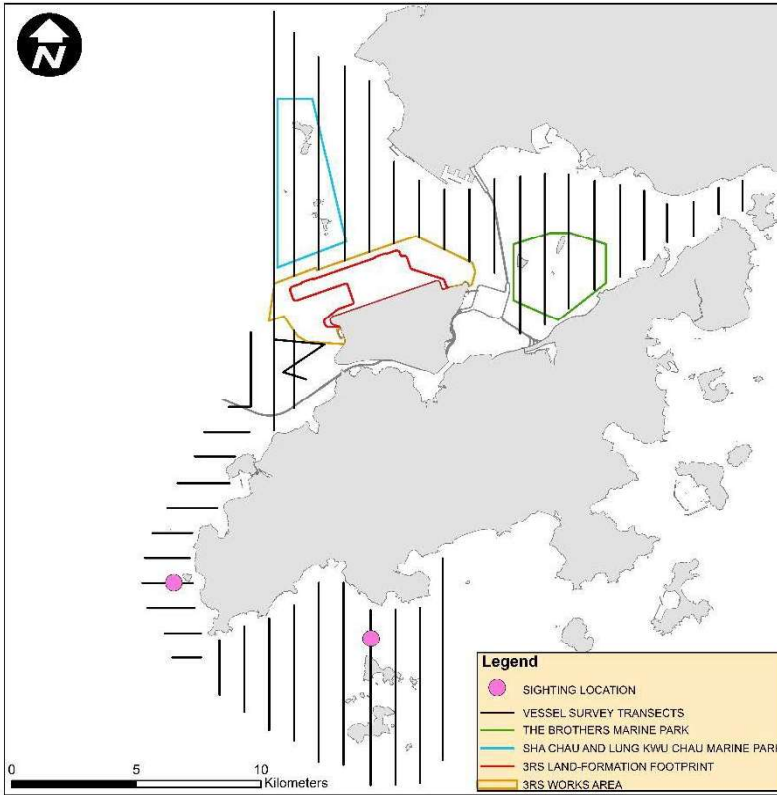

WLMM086

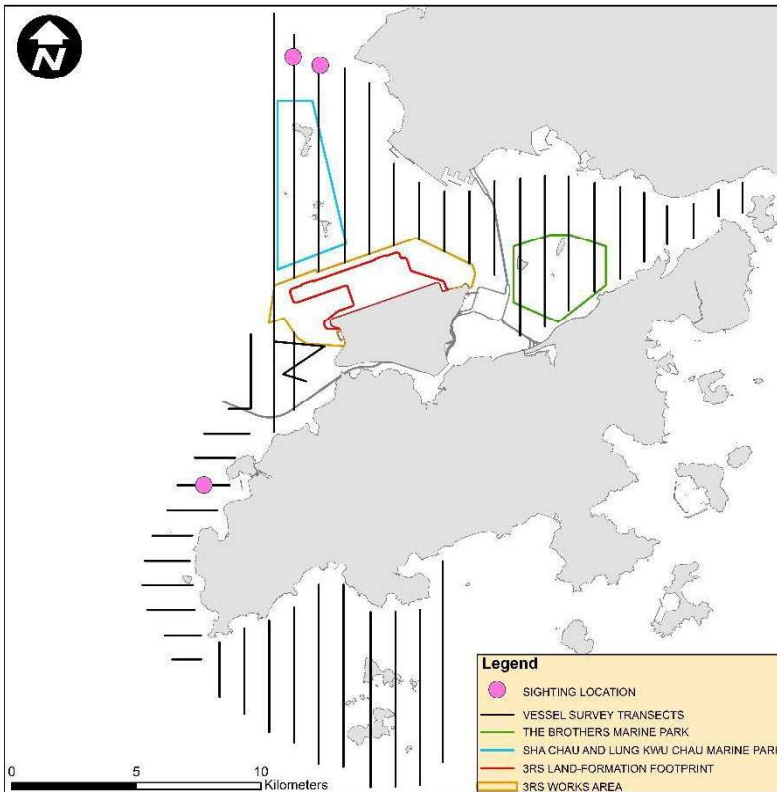

WLMM090

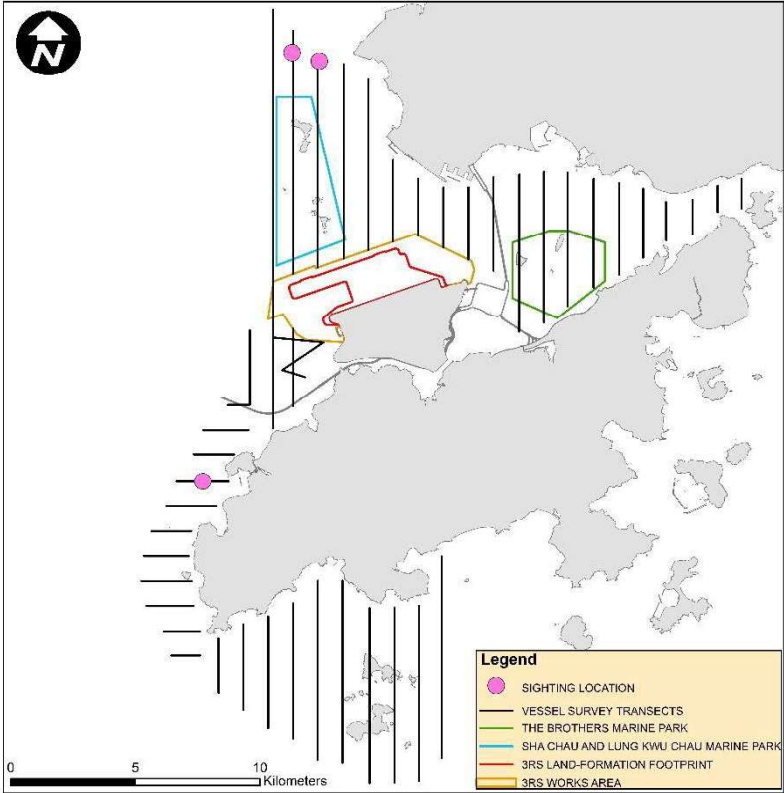

CWD Land-based Theodolite Tracking

CWD Groups by Survey Date

Date	Station	Start	End	Duration	Beaufort	Visibility	No. of Focal Follow	Dolphin Group Size
13/Apr/18	Lung Kwu Chau	8:53	14:53	6:00	2-3	2	2	2
19/Apr/18	Lung Kwu Chau	8:43	14:43	6:00	2	2	6	1-2
20/Apr/18	Sha Chau	8:48	14:48	6:00	2-4	2-3	0	N/A
23/Apr/18	Lung Kwu Chau	8:51	14:51	6:00	2	2	3	2-4
26/Apr/18	Sha Chau	8:49	14:49	6:00	2-3	3	0	N/A
3/May/18	Lung Kwu Chau	9:20	15:20	6:00	2-3	3	1	2
14/May/18	Sha Chau	8:50	14:50	6:00	2-3	2	0	N/A
17/May/18	Sha Chau	8:45	14:45	6:00	2-3	2	0	N/A
28/May/18	Lung Kwu Chau	8:54	14:54	6:00	2-3	2-3	7	1-3
29/May/18	Lung Kwu Chau	8:50	14:50	6:00	2	2	4	1-4
11/Jun/18	Sha Chau	8:37	14:37	6:00	2	2	0	N/A
19/Jun/18	Lung Kwu Chau	8:54	13:54	5:00	2-3	3	0	N/A
20/Jun/18	Lung Kwu Chau	8:45	15:15	6:30	2-3	3	0	N/A
25/Jun/18	Sha Chau	9:00	15:00	6:00	2-3	2-3	0	N/A
26/Jun/18	Lung Kwu Chau	9:05	15:35	6:30	2	2	4	1-2

Visibility: 1=Excellent, 2=Good, 3=Fair, 4=Poor